COLONIST TELEPHONES
Advertising ..... Empire 4111
Business Office ..... Empire 4114
Circulation ..... Garden 4871
Job Printing ..... Garden 5241
Editorial Rooms ..... Empire 4101
Social Editor ..... Empire 3311

The Daily Colonist.

ESTABLISHED 1858

WEATHER FORECAST
Victoria and Vicinity: Fair and cold in morning. Becoming partly cloudy and mild during afternoon. Light winds.
Temperatures Yesterday — Maximum, 45; minimum, 32; average on the grids, 36.
Sunshine Yesterday: 8 hours, 36 minutes.

NO. 40—EIGHTY-SEVENTH YEAR | VICTORIA, BRITISH COLUMBIA, SUNDAY, JANUARY 28, 1945 | THIRTY-TWO PAGES

Three Armies in West Poised for Smash Into Reich

U.S. Third Reaches Frontier at Five New Points—British and U.S. Ninth on Roer

PARIS, Jan. 28 (Sunday) (AP).—Troops of the United States Third Army reached the German frontier at five places yesterday after sweeping up 11 Belgian and Luxembourg towns in gains of nearly four miles as the harassed Germans withdrew behind the natural barriers to Germany all along the Western Front.

The Third Army, in pushing to the Our River in several places, emulated the United States Ninth Army and the British Second Army, which have reached the west bank of the River River system to the north. Thus, three Allied armies are poised on the banks of river barriers in the Reich.

Routing the last Germans from Clervaux, over a German anchor in Northern Luxembourg, Third Army divisions engulfed all but a mile and a half of the skyline highway to St. Vith, and squeezed the enemy back to within a mile or two of the Belgrad Line along a 22-mile front.

One force reached the Our River at the Belgian-German border 8½ miles south of St. Vith, where a cluster of four villages were quickly mopped up.

Other forces neared along the Our farther south at the Luxembourg-German border. There was little resistance except on the extreme south flank, where reconnaissance forces knocked out a Panther tank and two self-propelled guns before withdrawing from Weiler, two miles west of the border.

The enemy, Northern Alsatian venture which this week liberated the prewar capital of Strasbourg, ended so low that United States Seventh Army forces were able to make only minor contacts along the 70-mile front as they ploughed through deep snowbanks.

The only activities reported was mopping up in Schlimbach, 22 miles northwest of Strasbourg and

Continued on Page 2

Tokio Hit In Daylight

Raiders Catch Japs Napping at Saigon

BULLETIN, Jan. 28.—Superfortresses destroyed or damaged 25 Japanese planes and fire of their aerodromes yesterday in today's smash at Tokio, 30th Air Force Headquarters reported.

It was the largest bag of enemy planes claimed on a single mission of the sky giants. The raid flowed from the Marianas, which is a second force of the B-29's few from India. 3,200 miles to crack down on the Japanese at the Japanese Indo-China base of Saigon.

The daylight mission against industrial targets in the capital of Nippon, involving perhaps 80 Superforts, fended off heavy enemy fighter opposition on the way to the target.

The Tokio raiders claimed 21 Japanese planes destroyed, ten probably destroyed and 34 others damaged. Bombing was through broken clouds but with "generally good results" on this seventh mass attack against the city of Japan's

Results of the combined sky battle and raid were given in an "add" to headquarters' first communique an unusual procedure. The Americans were elements of the 21st Bomber Command based in the Marianas.

But at Saigon, Indo-China's big port, the situation was different. John Grover, Associated Press correspondent at the India base from which that mission of B-29's operated, reported the American fliers took the Japanese by surprise in the first Superfortress attack on that city. This was confirmed by the communique statement that no fighters or flak were encountered, and that all planes of the mediumsized force returned to base.

Grover's dispatch said there are indications that Japanese escaping from the beleaguered Philippines

Continued on Page 3

From Europe Day by Day—

THE TIMES, London

News and Comment on International Events selected from The Times daily and published in The Daily Colonist by special arrangement with The Vancouver Daily Province.

(Copyright 1945, by Reuben Cot)

LONDON, Jan. 27. According to The Times Moscow correspondent, Marshal Zhukov's troops rapidly are overrunning all territory in the bend of the River Warta, south of Posnan. With liberation of Posnan, virtually all important centres, in Poland will be freed.

Danzig is not expected to hold out very long, there East Prussia has been cut off from the Vistula and by the Red Army's drive to the Baltic Sea. The only way to escape for the Nazis is through the port of Konigsberg.

Civilians fleeing from Danzig are adding to the vast numbers for whom accommodation must now be found in interior Germany. Odessa is in dangerously near the battlefront, says The Times military correspondent.

The Nazis are taking troops from the Western Front to halt the Russians, but The Times' correspondent thinks the numbers must be limited and may be confined to panzer divisions. German losses in Poland have been massive.

In Silesia, where the enemy has been able to organize some kind of defence, the Red Army is pressing forward with no decrease in its battling power. The Times feels that, so fully fortified, nevertheless the Russians have crossed it on a wide front.

The National Liberation Army, Greece has freed almost all British prisoners. The British trade union delegation visiting Athens has seen bodies of persons supposedly murdered by the group of the E.L.A., and, Mr. Walter Citrine, for one, confirms evidence regarding the reported slaughter of 100 trade union leaders, which has been denied.

Sir Walter says the Greeks in Athens feel their case has been grievously misinterpreted by the outside world.

In Italy, Winston Churchill, visiting Athens and Salonika Friday, the people of Brussels saw a thread gas and have little doubt what it could

Continued on Page 7

TODAY'S FEATURES

Comics ..... Page 17
Children on Bridge ..... Page 12
Editorials ..... Page 4
Finance ..... Page 17
Radio Program ..... Page 14
Shipping and Travel ..... Page 14
Social Notes ..... Page 6
Sports ..... Page 9
Theatres ..... Page 10
Women's Finds ..... Page 6

Overseas and Farm ..... Page 18

U.S. Submarines Taking Big Toll

WASHINGTON, Jan. 27 (AP).—United States submarines are pushing up toward the Japanese homeland in the number of Japanese vessels sunk. The navy reported another 21 today.

The total now is 979.

The latest toll includes a light cruiser and 20 non-combatant ships including one transport and three cargo vessels, all categories in which Japan has been reported to be feeling a sharp shortage. Sinking dates were not given, but may have been any time in the long years of the submarines involved.

One large and one medium tanker claimed today raised to 96 the total of that type claimed by United States submarines since the start of the war. The tanker shortage has been reported to be a most serious one in the enemy's supporting fleet and a prime factor in the crippling losses of the Japanese Fleet in range far afar.

Road to Berlin

By The Associated Press

1 Eastern Front—Within 96 miles (from Brandenburg border, by German report).

2 Western Front—210 miles (from Lindich-Duren-Duren area).

3. Italian Front—544 miles (from Reno River).

Signs in Italy Are Conflicting

ROME, Jan. 27 (AP).—The possibility that the Germans may be pulling out of Italy is suggested by Prime Minister Churchill this week in being discussed here increasingly, particularly since official announcements have reported only patrol action for 21 straight days.

Supporting the Churchill suggestion, beside the lack of German attacks, are the series of unexplained explosions back of the enemy lines that might suggest demolition before a retreat.

One such explosion was reported today on the Eighth Army front in the area of Lugo, a road junction of 14 roads and railroad lines north of Faenza.

But there are other indications that the Germans mean to stay—at least until they are needed somewhere else.

Allied patrols in recent week have returned with reports of running into new barbed wire, dense minefields and roadblocks and prisoners taken by the United States Fifth Army and Russian captives were being forced to construct new defenses in the Appennines.

Angeles Falls To Americans

Filipinos Give Happy Welcome

GENERAL MacARTHUR'S HEADQUARTERS, LUZON, Jan. 27 (Sunday) (AP).—Angeles, Philippines Province town of Angeles, 44 airline miles from Manila, by southbound Ninth Army troops was unclosed today in a field dispatch after Gen. Douglas MacArthur's communique had reported the 13th Corps was approaching it in force.

In a dispatch dated Saturday from Angeles, Spencer Davis, Associated Press war correspondent, told of tanks clattering through the Central Plain wide streets cheered and a dignified matron shouted, "God bless America.

Angeles, on the main Manila-Cagayan highway, is a scant two miles northwest of San Fernando, the capital of Pampanga Province. It is on the road which leads between two swampland and southwest of San Fernando, the shortest route to Manila.

Davis' description of the gaiety seems made it evident there was no even a semblance of fighting in the town.

Girls in flashing print dresses and wooden sandals headed a column of the Filipino People's Anti-Japanese Army—Hukbalahap—waving from the United States and the Free Philippines.

American entering Angeles paid a tribute to Hukbalahap.

Prohibit to pass this road except Japanese army.

Meanwhile the First Army Corps in the Rosario-Bibi Manuel section crushed any effort of enemy counterattacking ten tanks and occupying town in a push aimed in behind the no-man-island of Rosario.

Near Clark Field the American, systematically is clearing out the

Continued on Page 7

Nazis Must Decide Which Of Two Fronts to Defend

By JAMES M. LONG
SUPREME HEADQUARTERS ALLIED EXPEDITIONARY FORCES, Jan. 27.—The German high command, confronted the last desperate phases of its losing fight, must decide on the unusual question of being able to choose which of its foes from the east and the west may deliver the final blow.

And it is likely that the choice, if it is to be made at all, will begin to be relieved on the battlefronts in the next few days or weeks at most, military observers that the mass on either single front enough fighting forces to bring an offensive of least momentarily to a halt.

It did just that on the western front a little more than 3 months ago when Rostroom of Volkgrund, dief and Vokstum Bundesgrund, different one had the again the onslaught of Allied armies and gave two panzer armies of Model reserves the chance for the Ardennes breakthrough.

In this east from the present bridgehead of the Russian advance all the way back to Berlin the Germans can neither a defense line sufficiently to the Siegfried Line or a natural barrier comparable to the Rhine and to wooded hills.

The recent eastward movement of the German air force and ground reserves from the west to the east, and the shortage of air materials from storing places in the Ruhr, indicates the massing of German strength on the eastern front in under way for a last attempted stand there.

This begins to unfold another phase of the craft that was behind Field Marshal von Rundstedt's Christmas break-through.

The date there the Allies of Belgium and it will take them longer to take advantage of it, assuming the Germans have the time and the chance.

Simile so get closer in the sense of operations in the Pacific. Japan's big headquarters well west of Pearl Harbor, Martina point of the war, it was disclosed today.

He issued his first communique today from this headquarters, several thousand nautical miles west of Pearl Harbor. Ending on the phase of previously announced carrier-based strikes January 20 and 21 at Formosa and Chinawa in the Ryukyu Islands.

BELGRADE ARRES, Jan. 27 (AP).—The Government issued a decree today prohibiting sale of rings and tubes to private authorities, thereby enabling public employees, as an effort to conserve Argentina's dwindling rubber stocks for essential services.

Maj. P. H. Lort-Phillips, Right, on Skis, Visits His Troops in Positions in the Fontana Elce Area on the Fifth Army Front, Italy. He Is Shown Here With Guardsman Howard. This is a British Official Radio photo from Italy.

Date of Dissolution Is Expected To Be Known During This Week

(Special to The Colonist)

OTTAWA, Jan. 27.—The new week should disclose when the early dissolution of Parliament will actually take place. When both the Commons and the Senate meet on Wednesday afternoon to wind up the present session, which started last January but is presently adjourned since August, dissolution may even be announced then.

Within the past twenty-four hours Defence Minister Andrew McNaughton and Postmaster-General William Mulock, campaigning in the Grey North by-election, have announced the by-election would not be called off and Grey North voting would take place on February 5. Despite these declarations, however, it would occasion no surprise on the Parliament Hill if dissolution occurs during the week, wiping out the Grey North by-election.

This expectancy is in the air among some of the most authentic political prognosticators, although no word official is available from within Cabinet ranks in Ottawa.

One thing is considered certain, both Co-Chair Progressive Conservative, and Air Vice-Marshal Earl Godfrey, C.C.F., are remaining in the field in Grey North, where General McNaughton is seeking a seat for the House of Commons. Nomination day is on Monday. Both the Progressive Conservative and C.C.F. candidates have filed their nomination papers and they are out being withdrawn.

Even if the electors of Grey North vote for the Tuesday, a week from Monday and even if the Government candidate should win, both of which are problematic, the indications are there will be no new session of the present Parliament. With standard bearers for the three political parties in the battle, the controversy

Continued on Page 2

BULLETINS

READY TO FILE

LONDON, Jan. 27 (AP).—The Moscow radio said tonight that planes were ready at the Berlin airport for the flight of high Nazi officials at a moment's notice and that "in several Berlin railway stations trains are under steam in case the evacuation of the Reichstein party set-up still in the city."

RESUME AIR RAIDS

LONDON, Jan. 27 (AP).—A fanfare report from air raids—the longest Germany has had in more than a year—ended abruptly tonight with a German radio announcement that a strong formation of last Allied bombers was stabbing into the Reich as far east as Berlin. The phrase "fast bombers" in Berlin's customary ing for R.A.F. Mosquito planes.

MAY MEET IN ITALY

LONDON, Jan. 27 (AP).—The movements of Harry Hopkins, President Roosevelt's personal aide, were clouded in a censorship blackout tonight, while reports circulated in London that top-ranking American officers might meet in Italy and France before Roosevelt, Churchill and Stalin meet at the conference table.

REPORT TREMOR

EVERETT, Jan. 27 (AP).—Switchboards at the police station were flooded with calls from people who felt a tremor in Everett reported feeling severe earth shocks about 16.15 p.m. The shock, which was felt in a checked area from the south-east district in Everett north about six miles, felt, those who reported said, "exactly like the shock a few years ago."

Sink, Damage 70 Jap Ships

UNITED STATES PACIFIC FLEET HEADQUARTERS, PEARL HARBOR, Jan. 27 (AP).—The navy announced tonight that carrier-based planes sank or damaged 70 Japanese ships and 1,000 planes on the ground or damaged 60 planes in the Pacific Ocean area in the week ending January 21 (Sunday) after sank or damaged 120,000 tons of shipping in Formosa.

The navy previously had announced the attacks but gave no preliminary accounts of destruction to planes at Formosa.

Tonight's dispatch said more than 200 enemy planes were destroyed for January 20 in Formosa with 41 shot down and 162 destroyed on the ground and 162 damaged.

In the January 21 attacks, centred on Okinawa Island four Nippongese ships and 25 vessels were sunk, five ships and 34 small vessels damaged.

The two-day operations cost the forces 11 carrier aircraft.

Vice Admiral Chester W. Nimitz said

Nimitz Moves Closer to War

ADVANCE UNITED STATES PACIFIC FLEET HEADQUARTERS, FORWARD AREA, Jan. 26 (Sunday) (AP).—Gen. Chapman's Sixth Marines to get closer in the sense of operations in the Pacific Ocean. Big his headquarters well west of Pearl Harbor, Martina point of the war, it was disclosed today.

He issued his first communique today from this headquarters, several thousand nautical miles west of Pearl Harbor. Ending on the phase of previously announced carrier-based strikes January 20 and 21 at Formosa and Chinawa in the Ryukyu Islands.

BELGRADE ARRES, Jan. 27 (AP).—The Government issued a decree today prohibiting sale of rings and tubes to private authorities, thereby enabling public employees, as an effort to conserve Argentina's dwindling rubber stocks for essential services.

Russians Begin Deploying on Wide Arc Aimed at Heart of Germany; Surround Poznan

Nazis Announce Red Army Within 98 Miles Of Berlin—Four Miles From Kunigsberg

LONDON, Jan. 28 (Sunday) (AP).—The Red Army surrounded the big Westerly Polish stronghold of Poznan yesterday and Berlin announced that Russian troops had faced on 43 miles southwestward across the snowswept plains, and reached the German Brandenburg frontier within 98 miles of Berlin.

Striking 50 miles northwest of Poznan other Soviet tank-columns began attacking Schneidemuhl, German fortress four miles inside Germany and 148 miles northeast of the Reich capital, the German radio said, as the Russians began deploying on a broad arc facing straight toward the heart of Germany.

In Southern Poland another Soviet army toppled the big industrial city of Sosnowiec and a cluster of nearby factory towns just opposite the German portion of Silesia, and Berlin announced that all work had stopped in this area which is second in importance as a Nazi arsenal only to the Ruhr district on the Allied Western front.

Breaking completely the formidable Masurian Lake defence line in East Prussia, two other Soviet armies poured into the heart of that tottering Reich province and drove within four miles northeast of Konigsberg, its capital, with the seizure of Neuhausen, the Moscow communique announced.

Three Thousand German troops were killed during the day in the Konigsberg sector, said the supplement to the Soviet communique issued at midnight, adding that large enemy forces have been trapped in Poznan.

More than 600 Germans were killed and 700 taken prisoner at the southwestern approaches to Poznan, the communique said, and all highways and railways leading from the surrounded Western Polish stronghold into Germany have been cut.

The supplement said the Germans had launched 13 counter-attacks around Poznan, but before the entry in the strategic Dominova road junction was repulsed. Some 1,000 enemy officers and men were taken prisoner in the area, including Col. Drachler-Werther, chief of staff of the 42nd German Army Corps.

MOSCOW, Jan. 28 (AP).—The Berlin reports that the Russians had reached the Glua River (venture of Brandenburg, Berlin's home province, but did declare that the Russians were fighting out and sides of Poznan and had captured Bisk. He underscored the fact that big Polish city in Germans hands. Bisk

Continued on Page 7

Say Nazis Prepare to Ruin Berlin

Abandon Industries In Upper Silesia

STOCKHOLM, Jan. 27.—The Nazis were preparing to blow in ruins Berlin's two great landmarks, even major war factories, as the Russians stood less than 100 miles from the capital, travelers from Berlin said today.

While the first women and children evacuees unessential for defence of the city began leaving Berlin, these sources said Volksturm units directed by army demolition engineers had systematically begun mining viaducts, bridges, gas and electricity plants and other public utilities which were undamaged by Allied bombings so they could be blown up if necessary.

LONDON, Jan. 27 (AP).—The Germans announced tonight that in the face of the Red Army offensive they had abandoned the industrial Upper Silesia, regarded as second to the Ruhr as a source of war goods.

The industries have been stripped and the trillion given over to the German army to defend or surrender, a Berlin radio announcement said.

The broadcast, monitored in London, indicated that Nazi Germany was preparing the people for a blow which had already fallen. Moscow in the last four days has announced capture in most of the most valuable area of Upper Silesia, including the cities of Hindenburg, Tarnowitz and Beuten in Poland, and Hindenburg and Gleiwitz on the German side of the border.

Together with 20 or more other towns, these form a continuous jumble of mining pits, iron and steel mills, blast furnaces, coke ovens, the drab homes of workers, stretching the entire length of one of Europe's richest coal deposits.

The coal, principally in the area that was Germany's before she overran Czecho-Slovakia and Poland and seized their portions of the Upper Silesia, was especially valuable to the Wehrmacht in wartime as a source of war fuel.

The fate of the industrial fortress of Upper Silesia now has been rounded out by capture of the East Prussia, the Transocean Agency broadcast said.

Continued on Page 7

Japanese Forces In Vast Campaign

CHUNGKING, Jan. 28 (Sunday) (AP).—Japanese forces launched a vast campaign to make China a fortress against feared United States invasion, it was reported today.

The enemy is seeking a gap in the Canton-Hankou railroad, smashing the Chinese bases and have landed on the coast east of Canton, the Chinese High Command said today.

The heaviest fighting raged in the vicinity of Kaifeng, prewar capital of the town of Kiukong, provincial capital of Kwangtung province, 150 miles north of Canton, where 1,000 Japanese were slain and a single Chinese force was wiped out in the last man the high command said.

Main Japanese forces are moving down from the north were 87 miles, away and to spring Chenhsien, but other enemy columns were landing down from the northwest and threatening the rainbow of the population closer to Kiukong.

With their sea lines under fire, United States air attacks the Japanese supply ships and the railroad from Canton to Hong Kong, Tokyo broadcast today. It was a pretty pension.

Newsprint Burns

NEW YORK, Jan. 27 (AP).—Five hundred tons of scarce newsprint disappeared in The New York Daily News were destroyed today in a five-alarm Brooklyn warehouse fire, which almost cost the life of a firemen fire chief.

John A. Kennedy, president of Daniels and Kennedy, Inc., which handled the warehouse said the newsprint was valued at $95 a ton, and represented a big and a big supply needed by the newspaper.

A Daily New official said it was a pretty pension.

Postpone Today's Mass Meeting of B.C.E.R. Men

VANCOUVER, Jan. 27 (AP).—The mass meeting of employees of the B.C. Electric Railway scheduled for tomorrow in Hollywood Theatre has been postponed pending a report from the Regional War Labor Board, it was announced in a review of the proceedings, a union report for a brief statement at hour stage in crease.

Union officials submitted the report to the board for a ruling under the application Monday and the mass meeting was to be held in Vancouver Vancouver and New Westminster after the Labor Board made a decision.

Earlier union officials had announced a strike of over 700 members of the Street Railway Employees, Division A.F.L. union would be a strike vote at the mass meetings called after the Labor Board a thousand a month increase to only $1.2 cents an hour.

Continued on Page 7

Blue-jacket Peer

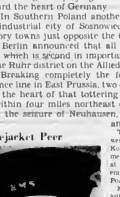

A peer recently took the oath and his seat in the House of Lords in a blue-jacket's uniform, for the first time in English history. He was L.S. Donald Shaw, the United States Cruisyne (where is naval uniform) he attended to the title last September.

Says No Sign of German Rout Yet

BAYONNE, N.J., Jan. 27 (AP).—Rear Admiral Forrestal, Secretary of the Navy, said today there is no evidence yet of any rout in the German retreat on the Eastern Front.

They are withdrawing to the great line of defence on the Oder River and on those defences they may fight with the same tenacity and ferocity they have shown in the West, the Navy Secretary told a meeting at the General Cable Corporation plant here during an Army-Navy "E" award presentation.

The most dangerous moment by any fighter, Forrestal said, is when your opponent is on the ropes, but that is the moment when he is at his right hand. That is the position of Germany today, he said, and the best terminology is point, there cruise point.

Mother, Baby Burn to Death In Car Crash

Tragedy Occurs on Highway Up-Island

NANAIMO, Jan. 27 (CP).—Mrs. Margaret Cameron, 30, and her one-year-old daughter, Jane, of 1848 West 12th Ave. Vancouver, burned to death today when a Chevrolet coupe in which they were riding burst into flames after turning over on a slippery hill near Lantzville, ten miles north of here.

R.C.M.P. Detachment of 1848 Bank Street, Vancouver, administrator, discovered the bodies of the Cameron mother, third occupant of the car, in Nanaimo Hospital with major burns. Attendants report her condition as poor.

Mrs. Cameron's husband is Flying Officer Hugh Cameron, stationed with the R.C.A.F. at Patricia Bay.

The accident occurred shortly after 2 o'clock in the afternoon. The car skidded on the icy highway and turned over. Mr. Whitehead freed himself and his wife and child from the wreckage. Mrs. Frances Berry, Lantzville, who took the mother, was to be assistance of Mr. Whitehead and dressed him to a little knowledge the same time extinguishing the burning clothing with an overcoat.

Passing motorists were handicapped as the shipper condition of the road made it impossible for them to stop on the hill.

The party arrived from Vancouver on the afternoon boat and Mr. Whitehead was driving Mrs. Cameron and her daughter to a Lake returned to the Mainland two later in the day.

Week's Donations of Dimes Reach $50,000

WASHINGTON (AP).—Actor Bobby Riggs, 27 years old of Brooklyn, N.Y. came to the White House on crutches today and presented Mrs. Roosevelt with $50,000, representing a week's dimes drive that began months for the infantile paralysis fund.

Bobby, recently injured in a radio program and was told if dimes contributed $10,000 in dimes in the dimes drive to contact the dimes drive which he is selling, he would be given a $1,000 and a testimonial. The listeners contributed $50,000. He had the football, which was autographed, and when he called at the White House today.

Claims German Resistance Could Go On if Berlin Falls

By LOUIS P. LOCHNER

PARIS, Jan. 27 (AP).—Should Berlin fall soon—before the Allies have smashed through the Siegfried Line—German resistance, according to all indications, would nevertheless continue.

Hitler would still have tremendous [illegible] for continuing the manufacture of war essentials.

Directly southeast of Berlin lie centres like Dresden, Chemnitz, Leipzig and Merseberg with its gigantic Leuna plant and Dessau, famed for its Junkers airplane works.

West of Berlin are Madgeburg, Brunswick and Hannover, all important producers of munitions, tires and trucks. Despite heavy bombing, Ruhr industries continue to produce.

Two other areas ordinarily not as[illegible] popular mind have become Hitler's arsenals. One is the Thuringian Forest, the Central Germany southwest of Berlin, where the Nazis have many plants hidden under centuries-old trees. Another is the so-called Luneburg heather, roughly south of Hamburg and Bremen and north of Hannover.

Hannover would be the logical seat of government though Danes fear the Hitlerites may decide to make Copenhagen their temporary capital.

There is another factor for continued warfare besides the possibility of manufacture, despite the painful loss of Silesia and industries transplanted to the Czech Protectorate and the Polish Government-General. That factor is the long training of young Nazis for just such an eventuality.

"Castles of the Order" (Ordensburgen) originally designed for training picked young Hitlerites for future leadership, are now devoted entirely to three-month courses in combating the enemy in case regular armies should be routed.

Russian Drive

Continued from Page 1

is 26 miles from the Brandenburg frontier and 120 miles due east of Berlin, the closest Russian announced penetration toward the Reich citadel.

Berlin said that Soviet tank spearheads had reached the frontier town of Zbasyn, 98 miles southeast of Berlin, and were being followed swiftly by swarms of motorized infantrymen who had by-passed Poznan.

Northwest of Poznan the Russians captured Chodzies (Kolmar), 12 miles southeast of Schneidemuhl, the bulletin said. The Germans, however, said that Schneidemuhl had been under attack since Friday night when Red Army artillery laid down a barrage on German positions and then Soviet tanks attacked. Berlin said this assault was called off due to a blinding snowstorm which cut visibility to zero.

Sons of Seattle Mayor Arrive Here

Mayor William F. Devin of Seattle and his wife, who have been holidaying at the Empress Hotel for the past several days, yesterday were joined by their two young sons, who arrived here from the Puget Sound city on the afternoon boat.

Daniel and Douglas, 15 and 17 years old respectively, were "really getting a great kick out of their trip," in the words of their father. It is the first time they had been [illegible]

Through the courtesy of the city, Mayor and Mrs. Devin, with their two boys, went on a round tour of Greater Victoria yesterday afternoon. They visited Oak Bay, Saanich and other outside points.

They had great praise for the beautiful weather Victoria had to offer them, and this was summed up in the remark by Mayor Devin: "This sure is a beautiful little city."

The Devin family will return to Seattle this afternoon.

Forest Inquiry to Resume Wednesday

British Columbia forestry inquiry will hold its next sitting in Victoria on Wednesday, with Mr. Justice Gordon McG. Sloan, Royal Commissioner, presiding.

H. W. Davey, commission counsel, said yesterday the Victoria sitting would last three days. On February 12 the commission will return to Vancouver for a two-week session at which, it is expected, the last witnesses will be heard.

Sittings at which arguments by interested parties may be presented—the final stage of the inquiry—are scheduled to open in Victoria on March 12.

From Europe

Continued from Page 1

Fuel depots have been pillaged and people are sawing down trees in the country to obtain wood. Strikes have begun in mines and, with the increasing difficulties, says The Times' Brussels correspondent, it is feared the political situation will deteriorate.

King Peter of Yugoslavia has had second thoughts on the subject of dismissing his Cabinet, and he is again negotiating on a basis apparently of allowing Premier Subasic's agreement with Marshal Tito to come into operation.

A council regency is now virtually certain, and the question of the resignation of the Subasic Government, says The Times' diplomatic correspondent, has become irrelevant. With the implementation of the agreement, the Subasic Government will disappear anyway and be replaced by a united government, representing both the London Cabinet and Marshal Tito's forces.

Must Decide

Continued from Page 1

But there is another basic factor, the weather and terrain.

As one Allied officer put it after a review of the ground along and behind the Rhine, "even if the Germans didn't have a single soldier there it would be hard going over the next 50 miles at this time of the year."

NEW YORK, Jan 27 (AP).—A Moscow broadcast declared today the German east wall "has broken down" and "the German front has collapsed from the Carpathians to the Baltic sea."

While there were indeed major breaches in the Germans eastern defences, the broadcasts appeared to be intended mainly for propaganda purposes. There were no official military statements from Moscow to support such sweeping statements.

One Moscow broadcast, in Russian, heard in London, said the eastern wall of fortifications "has broken down and under its rubble lie the Wehrmacht's best divisions." A similar broadcast, aimed at Germany, urged the people of the Reich to revolt and "put an end to this criminal madness." This was the account that said "the German front has collapsed from the Carpathians to the Baltic Sea." It was broadcast by a German general captured by the Russians and was similar to many broadcasts made by captured German generals over a period of months. Many have stressed the theme that Germany was collapsing or about to collapse.

To Ruin Berlin

Continued from Page 1

MOSCOW, Jan 27 (AP).—The Russian press today featured foreign reports of the evacuation of Berlin and apparently was confident that what was occurring on the Eastern Front was the knockout blow for Germany.

The recuperative ability of the German army never was more bitterly tested than at the present time after two weeks of steady losses. By the same token, the Russians' ingenuity in quick establishment of supply and communications lines to cope with operations nearly 200 miles from their origin bases has developed into the most difficult problem of the war.

The Germans have held out the hope to the home front that the Russians were bound to run into supply problems eventually although conceding they still were able to bring up reinforcements and attack with greatly superior numbers of men and equipment.

How mortally the German army has been hurt in the East still is conjectural.

The Russian claim of more than 95,000 enemy killed and 86,000 captured since January 12 would indicate the German army is gravely hurt. If the Germans on the other hand have been trading space for time there is extraordinarily stiff fighting ahead.

Polish Troops Sullen and Fearful as Russians Near

By I. S. B. SHAPIRO
North American Newspaper Alliance

WITH FIRST CANADIAN ARMY IN HOLLAND, Jan 27 (By Wireless) (Delayed)—Sullen is the only word which approximately describes the reaction displayed by General Stanislaus Marzel's Polish [illegible] Front, as they eagerly digest the news of the Red Army's liberation of Warsaw and rout of the German forces from Polish soil. They are neither joyous nor sad—they are disturbed, often morose and sometimes chagrined.

While their mingled emotions may be summed up by the single word, "sullen," this is by no means to be interpreted as bearing hatred for the Russians. If there is one thing this correspondent grasps clearly from the flood of opinion that cascades from these Poles in talking on the subject of their homeland, it is that their first hate is Germany.

But it is equally clear that their first concern is for their people in Poland. They are patently fearful that great numbers of Poles, particularly their own relatives, may be deported into Russia. A majority of them believe implicitly in the stories of alleged mass deportations by the Soviets of elements that do not completely embrace the idea of Russian-dominated Poland.

These troops are no less puzzled than the rest of the free world by the problem of the political and geographical future of Poland—so puzzled that they have abandoned all hope of an early solution. National considerations no longer disturb them as much as personal concern for their loved ones.

One officer put it in this way: "Germany's reign of terror in Poland was admittedly terrible and only possible under Hitlerism. The Nazi is the most sadistic character in the world. The Russian is not a cruel man but he is a determined man. He will not wantonly starve or kill civilians as the German [illegible] political aspirations that he may play the deportation game for his own purposes.

"For those of us who have been exiled for nearly six years, it will be bad enough to return to our homes and find our relatives dead and in their graves by German hands, but sometimes I think it will be much worse to return home and find that our relatives have disappeared, with no prospect of knowing where they are or when they might return. To us deportation into Eastern Russia is like stepping off the face of the earth into regions of unchartered space. It is not a matter of borders or Curzon Lines or political systems. These can be left for the future to decide after Germany is beaten.

"If only we had guaranteed assurance that these stories we read and hear are not true; that our people will be permitted to remain in their cities and towns until the whole matter can be settled, we exiled Poles would be much happier about the great military achievements by Russia.

"We feel that we who are fighting against a common enemy on the Western Front deserve this guarantee, at least. Let the world know this—we are not thinking of the Lublin or the London Governments. We are thinking about our fathers, our wives and our children."

Western Front

Continued from Page 1

there was a feeling on that front that the German scheme to break across the Moder River line in an attempt to reconquer Alsace had been frustrated.

The main force of the United States Ninth and British Second Armies was swinging up to the Roer River system at the gateway to the Ruhr and Rhineland unopposed by the enemy, who has chosen to stand on the east bank.

The United States First Army was about a mile from the German border—its closest approach since the Ardennes break-through—after an advance of nearly a mile to a point three miles southeast of St. Vith. Otherwise that front was quiet.

Six miles to the south, the left wing of the Third Army was also about a mile from the Reich and the Siegfried Line, after a three-mile advance by the 17th Airborne Division.

Both armies, writing off the Battle of the Ardennes, were virtually unopposed, a condition existing all along the Western Front as the German Army crawled into its defensive shell with hammer blows falling against it on the Western Front.

For the second straight day, Allied reconnaissance pilots flying through thick weather reported a heavy flow of rail traffic eastward from the whole Ruhr region, possibly for the Eastern Front.

This might mean a shift of hoarded military material to the Russian front, or it could be that mobile reserves from the Western Front are heading east. It was known that the German air force was steadily withdrawing its strength from the west to bolster the eastern defences.

Lt.-Gen. George S. Patton's Third Army patrols plodded up to the Our River, forming the border between Luxembourg and Germany, at a point about three miles below the Duchy's northern tip. Not a single German was sighted.

Angeles Falls

Continued from Page 1

enemy in hills southwest of the air centre.

These Nipponese must be accounted for in order to secure usage of the field's 17 airstrips which were overrun Thursday and found to be littered with the wrecks of an estimated 300 to 400 enemy planes.

Word of Angeles' rapture suggested the enemy opposition reported yesterday south of the Bamban had not proved of any sizable proportion.

City Near $30,000 In Week's Building

With a $10,694 apartment conversion and several new dwellings, Victoria led last week in municipal building permits issued in the Greater Victoria area, with a total of $29,732 for 18 permits. Saanich issued seven permits totaling $10,500, and Oak Bay issued two totaling $5,300.

Saanich permits included a $4,800 dwelling on Pear Street, one for $3,400 on McKenzie Avenue and one for $400 on East Saanich Road.

Oak Bay issued a permit for a $5,000 home at 876 Linkleas Avenue. Esquimalt issued none.

R. S. Olson Heads Resort Owners

Lower Vancouver Island tourist resort owners have organized as a branch of the B.C. Resort Owners' Association with R. S. Olson as president, Percy McMillan as vice-president, and J. T. Iverson as secretary. Three executive members, including Up-Island representatives, are still to be named.

[illegible] a province-wide movement seeking to prepare for a greatly-expanded tourist industry in British Columbia after the war. A $20,000,000-industry before the war started, it is expected to increase 100 per cent when travel resumes in the immediate postwar years, and to continue expanding until it becomes a major undertaking in this province.

Fred Brason, Vancouver, is organizing resort owners on a zone basis, working toward an association which will cover the province and be of maximum service to the operators when business returns to normal levels.

At their initial meeting the Lower Vancouver Island owners endorsed proposed legislation aiming at establishing minimum standards for resorts and camps, and providing for future classification and grading by the owners' association.

Survey of existing facilities, particularly with a view to future development, is now under way. It is anticipated the tourist industry may provide many openings for postwar rehabilitation of servicemen.

Ottawa House

Continued from Page 1

engendered would likely be carried into Parliament, were a new session held before the Government's five-year mandate expires on April 17 and little business would be done.

Fixing of the date for the Dominion general election does not have to be done immediately Parliament is dissolved, although any undue length of time between the two events would be open to severe criticism. Issue of the election writs fix the date, and after their issue it requires approximately sixty days before voting. This time may be stretched but not shortened, as the law stands. Consequently, there may well be a lapse before dissolution and the announcement of the time when the people across the country will mark their ballots. It still looks like April or May for the general election.

In all but a few constituencies, the time between nomination day and voting day will be four weeks instead of one because of the overseas vote. When Parliament meets on Wednesday, there will be the requisite quorum of 25 members in the Commons and 15 senators in the Upper House. These will be here mostly from nearby Ontario and Quebec, with some from the other provinces who happen to be in Ottawa. A general call to senators and members for their presence in Ottawa has not been sent out.

MEDALS FOR GENERALS

ALLIED SUPREME HEADQUARTERS, Jan 27 (AP).—Gen. Eisenhower has awarded the Distinguished Service Medal to six United States Army Air Force generals for "the most effective use of air power the world has ever known."

Winter Hats NOW ALL $2.95
Values Up to $10.75
SCURRAHS

$47.50 Real beauty in this Bridal Wreath creation — and real value!
$75 Distinctively modern design. The diamond is perfect, flawless.
$112.50 The diamond is flawless, the setting is ultra smart.

F. W. FRANCIS
Diamond Merchants
1210 DOUGLAS STREET

Asthma Mucus Loosened First Day
If choking, gasping, wheezing, coughing Bronchial Asthma attacks rob you of sleep and sap your vitality, accept this liberal trial offer. Get the prescription Mendaco from your druggist and see how quickly it loosens and removes thick strangling mucus, thus giving free easy breathing and restful sleep. Under the liberal trial offer, unless Mendaco frees you from the suffering of Asthma attacks, you simply return the empty package and get all your money back. You have everything to gain—nothing to lose. So don't suffer another day without asking your druggist for Mendaco.

BELTONE MONO-PAC
HEARING AID
NO BULKY BATTERY PACK
It combines batteries and transmitter into one simple unit.
FREE DEMONSTRATIONS WITHOUT OBLIGATION
Victoria Hearing-Aid Co.
326 Pemberton Building
[illegible]
Closed Saturday Afternoons

NEW
"CHEV" and MAPLE LEAF
TRUCKS
A limited number of New Trucks of these famous makes once more available and we will be glad to help you with your application if your occupation entitles you to purchase
WILSON & CABELDU
925 YATES • OAK BAY GARAGE LANGFORD — DUNCAN
SPOT CASH for YOUR CAR

HENRY'S GROCERY & MEAT MARKET
CAMPBELL'S TOMATO SOUP 10 oz 2 for 19c
CAMPBELL'S VEGETABLE SOUP 10 oz 2 for 21c
B 2161 2007 Oak Bay Ave

LOAN RATES REDUCED AGAIN
[illegible]
HOUSEHOLD FINANCE
Corporation of Canada
Second Floor, Central Building
620 View St., at Broad
G-arden 4189 VICTORIA, B.C.

See Our Stock of
Automatic Coal Stokers
CANADIAN FAIRBANKS and IRON FIREMAN
C. J. McDowell
1000 DOUGLAS ST.

4 TIMES EASIER TO DIGEST
THAN PLAIN COD LIVER OIL!

That's why it's so highly recommended
The reason Scott's Emulsion is such a great tonic is that it contains an abundance of vital elements — for adults to help build stamina, improve digestion and fortify the system against colds — children for aid in developing strong bones, sound teeth and sturdy resistance against common winter ills. Emulsified by an exclusive process for easy digestion. Pleasant-tasting, economical too. Buy today. All druggists.
SCOTT'S EMULSION

Is THIS your hair style?
We call it "Chimney-Sweep" because it sweeps your hair up, up [illegible] for you. Flattering to nearly all types ... it may be your most flattering hair style. Come in—let us model a hair style for you.

Bert Waude
718 YATES E 4023

Order Now
BRONZE TURKEY EGGS AND POULTS from our especially fine breeding flock.
Eggs, 35c each; $30 per hundred; D.O. poults, 75c each or $60 per hundred. Prices f.o.b. Duncan and Victoria. Government approved breeders.

New Shipment of SPRING GOODS JUST ARRIVED
Superfine English worsteds in pin-stripes, checks, rope stripes and in a variety of new Spring shades.
Prices from 39.50 Up
Choose Yours Now!
★ Fit Guaranteed
★ First-Class Workmanship
Charlie Hope & Co.
1434 GOVERNMENT ST.
Ladies' and Gent's Fine Tailoring

2-PIECE Chesterfield Suites
Beautiful Colors $149.50
MACDONALD'S
LTD
FURNITURE DEPT
BASEMENT, WOLLARD BLDG

Victoria MUST Have an
ARENA
AND the Citizens' Arena Committee MUST Have Your Contribution!

ENCOURAGE FUTURE CITIZENS
[illegible]

ALL SOLICITORS CAN SHOW CREDENTIALS AND WILL ISSUE OFFICIAL RECEIPTS

GIVE a FRIENDLY WELCOME to the Arena Solicitor
GIVE a GENEROUS CONTRIBUTION to finish the job!
No solicitor gets one cent of commission or payment.

Scribe Hotel in Paris Resort Of Famous War Correspondents

By H. T. MATSON
Daily Colonist War Correspondent

PARIS, January 27.—Paris . . . and despite what they've been saying about it for the past three weeks, it's still a kick, and based on as yet very short acquaintance I'd say livelier by far than most cities in the Western theatre.

True, all night clubs have been closed for several weeks, but there are still plenty of them operating on the basis of tap-tap softly and have a fat tip ready for the sparrowy, flint-eyed gent that lets a slim shaft of light slink through the door in the sleazy bootleg fashion of the prohibition heyday—at least that's what the war correspondents ... around the Scribe Hotel—and they should know.

That Scribe Hotel—that ferris wheel of maverick correspondents from every point in Western Europe. From Nijmegen, from Strasbourg, from Maestricht, Marseille, London, New York, Chicago, Montreal, Toronto, Vancouver, Victoria—from every town in the world where newspapers function come the correspondents to dig in at the Scribe—for a day or an indefinite period—to the Scribe in Paris—seemingly the hottest news gathering asylum in the world today.

Hemmingway has stayed here, so has Howard K. Smith, author of "Last Train From Berlin," and any day or night of the week such men as Shapiro, Kinscote, Smith, Bill Forrest, Bob Read, Lee Tarson ... dents plus a score or so of contemporary top-flight writers are liable to bundle through the Scribe front door and presently start tapping out their variegated tales in the vast and multi-tabled workroom. They work here, drink here, eat and sometimes even sleep for an hour or so—everybody seems to know everybody—I've seen Chinese, Negro, Polish, even Brazilian correspondents, and I doubt if anyone would be in the least bit phased were Goebbels to hobble into the lobby with P. G. Wodehouse and Lord Haw Haw close at heel.

There are censors, transmitters, P.R.O. and P.L.O. men by the dozen—the whole hotel is operated tres bon plan Americano, which means steam heat, hot baths, plenty of food and brown, thick savory coffee from pots that seemingly have no bottoms.

The train from Brussels took endless hours—prewar time was around three, if I remember—and even in the lavish comfort of a "wagon lits" there was no water to wash in, for the pipes were frozen from caboose to cowcatcher.

SIMPLE MATTER TO COVER FRONT

Immediately on arrival I dropped in on Colonel Payne, Canadian P.R.O. chief, officed nearby in the American Express building, and from him learned that it would be a simple matter to cover the entire Western Front from Third Army (then to Seventh and then to First French) and wind up at Marseille, where some fair material on transport and the ways and means of incoming and outgoing convoys might be garnered.

At the moment that looks like corn in Egypt—no Canadian has tried that trick as yet—so unless the bells of peace peal prettily by Tuesday, this correspondent will be edging southward.

Last night, with a British war correspondent discovered in the upper berth of the Brussels-Paris Pullman, I set forth to see the town.

To face bare street lights for the first time in many months was quite disquieting—and to find the Hotel de Paris requisitioned by the American Army and converted into a coffee and doughnut stall was positively painful.

That particular place used to rustle with more silk and sartorial elegance than ever graced Broadway or Piccadilly, and now to find it more or less rasping with thick fuzzy khaki and thicker language was hard to swallow. War is war, however, so caviar and champagne cocktails must abscond to greasy sinkers and thick-lipped java, and God rest the souls of the erstwhile patrons in morning coats and rayon who still may pass and sigh plaintively while the brown men belch and blaspheme in their former sugar-coated paradise.

And in the Rue Des Capucines, not far from the Hotel de Paris, the Canadians display their stout shingle, "Canadian Officers' Club," above the heavy grey-stone entrance of what previous to the war was the "Cercle des Capucines," one of Paris' most popular casinos, so here again the ... lumpy-bellied plutocrats of "tout Paree" doubtless walk slit-lipped and briskly past the facade that once gave so unctuously into their beloved bacarat boule and the roulette wheels.

There is a lot of traffic here mostly military, albeit many private cars and even taxi scoot busily about the wide Place de L'Opera and up and down the famed Champs Elysees or Rue de Rivoli.

BIKE-PULLED TAXI QUAINT VEHICLE

A quaint vehicle is the bike-pulled ... There are two types—one, a featherweight two-seater closed phaeton powered by ordinary legs-pumped bicycle, the other is a similar type conveyance drawn by mid-... motored motorcycle. These, as well as a lone Hansom, were ... amtaxis before ducking into the ... en route to the Theatre ... to undergo something called "Yes Paris," recommended as the best to Folies Bergeres, which was completely sold out. "Yes Paris" was about the equivalent of a third-rate road show—a slatternly burlesque ... with plump-thighed chorines and a couple of thimble-waisted male ... accomplices.

At half time the fattest of the two males announced loudly and with ... eclat that "Fefe ... weeshed, the boys could go now to the back room and see the nude dancers."

At that a brown avalanche of fine, ... fighting men bitterly panzered their way into that back room, but not before handing out an extra 25 francs and not without being finally ... fooled and frustrated fully ... for those nude dancers were not nude—just seven-eighths so, and none of them had seen a bathtub since the fall of the Bastille. That finished my first wartime abandon night in Paris. I'd have had more fun and excitement climbing the Eiffel Tower with a hodful of jellied eels.

In the Scribe Hotel are held three army briefings daily. I must cut this ... of low reson ... out immediately and ... find out how many more miles the Russians gained during the past 24 hours—also where is the nearest officers shop ... the cold I grew in Holland is now in long trousers and has blown me completely out of handkerchiefs.

LONDON (CP)—Will Bishop, for many years principal male dancer in the old Empire ballets and the Gaiety Theatre, has died, aged 76.

The War Today

By KIRKE L. SIMPSON
W.P. War Analyst

Russian armies of seemingly limitless power and mobility were knocking at the very gates of Berlin as the third week of the made-in-Moscow victory offensive opened.

By Nazi admission, steel-tipped Red Army advance elements had ... Poznan to points on the Brandenburg border less than 100 miles from the bomb-blasted Nazi capital. Southward, above and below the Breslau fortress city on the Oder, there was every indication that last moated barrier guarding the Silesian gateway to North Central Germany had been punctured on a front more than 100 miles wide.

Hundreds of miles in rear of the broadly blunt Breslau-Poznan main salient, whole Nazi armies were trapped in all but lost East Prussia to the north, or caught in the squeeze of a Red Army thumbscrew bearing down on the Slovakian bulge in the south.

The harassed foe could not look westward without apprehension that any moment a massive new Allied attack would break upon his thinned out defence lines behind the Roer, the Maas and the Dutch Rhine. The last strategically-useless strip of the Belgian bulge was being wiped out.

To match that, British and American armies had cleared the whole 40-mile-long west bank of Roer from Duren to its confluence with the Maas to poise an ominous new threat at the Cologne Plain. They found powerful defensive works abandoned without a fight as they made the last surge.

Allied staff spokesmen were at a loss to explain German failure to fight even a delaying action west of the river to impede development of a major attack on the Roer-Maas front which Berlin commentators have said is being marshaled by Eisenhower. Coupled with disclosure of the relatively feeble nature of the German thrust into Alsace in the Karlsruhe corner, promptly bounced back by American Seventh Army counter-attacks, that retreat behind the Roer could be significant.

It might mean that under the urgent demand for reinforcements in the East to stem the Russian tide, orders for retirement behind the Rhine itself for a last stand in the West have gone out.

The Rhine offers the only short-line powerful natural barrier available in the West. Forted up in the ruins of the stone-built cities and towns that lie along its east bank, even secondary troops or people's army units stiffened with relatively few first line veterans could make Allied attempts to cross it costly and slow. That would release, too, much of what is left of German armor as well as shock divisions for use against the far more immediately dangerous Russian thrusts.

It may prove premature to look for a German retreat behind the Rhine, but there seems no other way in which sufficient numbers of seasoned veterans suitable for manoeuvre warfare could be concentrated in time for use in the East. Troops in Italy or in the Danube theatre below Vienna are too far away to count upon.

For at the pace the Russians were still moving as this third week of their great offensive opened, they could be in Berlin in another seven days.

Passes Following Long Illness

After a long illness Muriel Newcombe, wife of Captain J. M. Newcombe, of 916 Caledonia Avenue, passed away yesterday. She was born in Ferryland, Newfoundland, 58 years ago.

Well known in the city, Mrs. Newcombe was past matron of the Queen City Chapter, O.E.S. No. 5, also an active member of the I.O.D.E.

She is survived by, besides her widower, two daughters, Mrs. A. J. Stevenson, 3011 Quadra Street, and Mrs. L. Matthews, Vancouver; three sisters, Mrs. J. E. Noel, Vancouver; Mrs. G. H. Pottinger and Mrs. S. E. Stirling, Victoria; one brother, D. W. Mory, Victoria, also three grandchildren.

Funeral services will be held from Thompson's Funeral Parlors on Wednesday afternoon at 2.30 o'clock. Burial will take place at Royal Oak.

Mass on Tuesday for Mrs. Bella Sinnott

Prayers will be offered at McCall Bros.' Funeral Chapel at 8 o'clock tomorrow evening for Mrs. Bella Paterson Sinnott, who died yesterday at St. Joseph's Hospital after a brief illness. Widow of Patrick James Sinnott, Sr., she leaves five sons, P. J. Sinnott, well-known city barrister, Commissioned Engineer Frederick Sinnott, R.C.N.R., Herbert and George Sinnott, of Victoria, and Francis Sinnott, of Vancouver. There are four grandchildren.

Mrs. Sinnott, born at Inverness, Scotland, had lived in Victoria 34 years.

Requiem Mass will be sung at St. Andrew's Cathedral at 9 o'clock Tuesday morning and interment will be in the family plot at Colwood Burial Park.

Sees Need of New Saanich School

Major E. A. Hudson, Vancouver, assistant secretary to the B.C. Construction Control Advisory Committee, inspected Saanich schools yesterday in connection with the proposed school building program of the municipality, John Gough, school inspector, reported last night.

Major Hudson and Mr. Gough were accompanied on the inspection by Martin Neilson, school board chairman; Trustee M. P. Paine, chairman of the board's building committee, and Dave McAdams, board secretary.

Impressed by the lack of accommodation in the schools, Major Hudson indicated he felt there was a need for additional school buildings. Mr. Hudson said upon returning to Vancouver he will report to the advisory board, whose findings will be forwarded to Ottawa.

BELFAST, Northern Ireland (CP)—A flaxseed disinfectant discovered at Queen's University here four years ago has saved 75,000 acres of Ulster flax and thousands of acres in other parts of the British Isles.

FORDINGBRIDGE, Hampshire, England (CP)—The £22,574 will of Dame Evelyn Mary Coote contains a £5 ($22.50) bequest to her brother-in-law Sir Walter Carlile, "to buy detective stories."

THIS SERVICE IS YOURS—
Exclusive Attention to the Dispensing of Physicians' Prescriptions
FORT AT BROAD — McGill & Orme LIMITED — PHONE GARDEN 1196
PRESCRIPTION CHEMISTS

There is a shortage of labor
Which keeps the output down,
But Kingham's maintain their standard,
And the largest stock in town.
A Coal & a Service worth Crowing about
phone Kingham's E 1124
KINGHAM-GILLESPIE COAL CO. LTD.

Hale Hearing Aids
Offer a Complete Range of Instruments to Choose From
PERFORMANCE - APPEARANCE - VALUE
$65 Low Price — $125 Standard Model — $140 Fancy Model
Manufactured and Serviced in Vancouver by Modern Hearing Aids Laboratories
$175 AUREX (Chicago)
- An accurate and scientific fitting for everyone
- Personal and Courteous service.
- Ample supply of batteries at all time
NAME ...
ADDRESS ...
JOSEPHINE BRYDGES
Local Representative
Hale Hearing
404 Jones Bldg. E 8034

Ray's LTD
CANDY • DELICATESSEN • TOBACCO • VEGETABLES AND FRUIT
GROCERY • CHEESE AND BUTTER • FRESH MEATS • FISH AND POULTRY • TOILETRIES
734 FORT ST.
CASH AND CARRY—MONDAY ONLY, JAN. 29

Westminster TISSUE — Regular Size Limit 3	3 for 10c
PASTRY FLOUR FETHERLITE — For All Fancy Baking, 7 lb bag Limit 1	25c
CORN FLAKES KELLOGG'S — Regular 8 oz pkts Limit 3	3 for 19c
CUSTARD POWDER — SAVOY, 16 oz tin Limit 1	22c
PURE DAMSON PLUM JAM Aylmer, 2 lb jar	32c
LEMON CHEESE No coupons, 12 oz jar	32c
NABOB CUSTARD No sugar needed, 2 pint pkt	4½c
SWIFT'S PREMIUM SIDE BACON Rindless, Sliced, ½ lb pkt	25c
GRAPEFRUIT California 100's	6 for 25c
NABOB TEA ½ lb pkt	66c
NABOB COFFEE 1 lb bag	39c
SILVER LABEL VANILLA EXTRACT 4 oz bottle	10c
OLD COUNTRY FLOOR WAX Regular 1 lb tin	33c

WANTED FOR CASH
OLD SILVER, OLD SILVER PLATE
Also USED MODERN SILVER PLATE in Good Condition
TRAYS, GRAVY BOATS, TEA SERVICES, SALVERS, ENTREE DISHES, Etc.
Also CHINAWARE
ORNAMENTS, FIGURES, FANCY PIECES
Old or Modern
Everything Confidential
Goods Shipped 3,000 Miles From Here
All Particulars to Box No. 5891, Colonist

Cheer-Up Prints!

We have just received a most delightful selection of one and two-piece models in print dresses that will delight the lady with an eye for cheerful color. These are all models of distinguished design with many intriguing new motifs, and beautifully made
from $12.95

I.O.D.E. BOOK DRIVE
Cash donations for books for the Services should be sent to
MRS. CARMICHAEL
202 Union Bldg

FOR ELECTRIC REPAIRS CALL
G 3133 G 3133
We Repair All Electric Appliances
A.B.C. ELECTRIC
... FORT STREET PHONE ...

COAL
ROSE FUEL CO.
PHONE E-1185

TEMPTING TREATS FROM Variety Meats!

BRITISH BREAKFAST (Sauteed Kidney Slices with Creamy Scrambled Eggs)
Wash and clean kidneys by removing skins, white tubes and fat. Cut into slices ¼ inch thick. Soak in cold salt water for about 10 min. Drain well, dredge with seasoned flour and sauté in about 3 tbsps. hot Crisco until brown. (It's a joy to fry with Crisco! No heavy smoke or smell—no "frying pan" taste! And Crisco-fried foods are really digestible—for the whole family!) Add ½ cup water, cover and simmer slowly until tender. Beat eggs with a little milk, salt and pepper. Scramble in 2 tbsps. hot Crisco. Serve kidneys and eggs on platter with toast points. All Measurements Level.

COOK WITH CRISCO! No other shortening does so much to make ALL your cooking EXCITING and DIGESTIBLE!

Are the dishes you make from variety meats *exciting to eat? Easy to digest?* They can be! Cook with Crisco and see!

It's True! Crisco does more for your cooking than any other shortening. For Crisco has a cooking secret *all its own!* It gives you *lighter, more tender* cakes. A *sure* way to get *flaky, tender pie crust every time!* And with Crisco, there's no need to worry about digestions. Even Crisco *fried foods* are so digestible all the family may eat 'em!

Begin Today! Use Crisco and the Crisco Pastry Method and be sure of flaky, tender pastry for that Sweetbread Pie. Fry those Kidneys and Eggs in Crisco and you'll *know* they're digestible. If any recipe calls for shortening—reach for Crisco. It's pure, all vegetable!

SAVORY LIVER IN POTATO BOATS (Serves 4)
4 baking potatoes — 2 tbsps. Crisco
½ lb. beef liver, cut in cubes — 1½ cups stewed tomatoes
1 medium onion, chopped — Salt, Pepper
Wash potatoes, prick with fork and rub skins with Crisco. Bake till tender. Brown liver cubes and onion in skillet in hot Crisco. Do all your frying with digestible Crisco. You needn't worry about fried foods being upsetting! Add tomatoes and seasonings. Cover skillet, cook slowly 30 min. Split potatoes, pinch open, season as desired and pour liver mixture into opening. Serve with steamed green beans and sliced cooked carrots. All Measurements Level. Individual serving illustrated.

NEW CRISCO COOK BOOK! Send 15c in coin to Crisco, Dept. N, 1419 Mountain St., Montreal 24, Quebec, Canada, for the 84-page "Recipes for Good Eating." Offer good in Canada.

Crisco
MADE IN CANADA
Pure and sweet—It's Digestible!

Please don't blame your dealer if he is out of Crisco. We are doing our best to keep him supplied. Keep asking for it.

SUMPTUOUS SWEETBREAD PIE (Serves 4)
Soak one pair of sweetbreads in ice water 20 min. Simmer in ... boiling water with ... vinegar and 2 tsps. salt for 30 min. Plunge into ice water. Drain. Separate sweetbreads, remove fat and tissue ... Break into pieces. Sauté ... cups cooked mushrooms ... 2 tbsps. Crisco. Make WHITE SAUCE: Blend 3 tbsps. flour with 3 tbsps. melted Crisco ... Add 2 cups milk, cook till thickened. Before removing from heat, add 1 or 2 beaten egg yolks. Add mushrooms and sweetbreads. Season to taste. Serve in shallow casserole. Top with flaky pre-baked pastry ... made from single crust recipe ...
CRISCO EASIER: Follow the new sure Pastry Method printed right on the Crisco carton. You'll get flaky tender pie crust every time! And with Crisco ... your pies and pastry will be digestible! All Measurements Level.

The Daily Colonist

Established 1858

The Colonist Printing and Publishing Company Limited Liability

Subscription Rates by City Carrier:

Yearly $12.00
Monthly 1.00

Subscription Rates by Mail:

To Canada, British Empire, United States, Mexico:

Yearly $8.00
Half-Yearly 4.00
Monthly .... .75

To All Other Countries:

Yearly $20.00

All subscriptions payable in advance. Mail subscribers are requested to make all remittances direct to The Daily Colonist.

Sunday, January 28, 1945

Faith Must Be Lived

A religion that is furbished and kept as a show piece on the shelf is not of much service to its possessor or to mankind. Faith must be lived to be valid. A passive belief in a Divine Providence, without its expressed acts in life, is little better than a needlework motto to hang upon the wall. All of the way through the Scriptures man was enjoined to be, to serve, to do—not as a supine and action-less creature—but as a wayfarer on the brief enough journey of life. No mere chanting of lessons or singing of hymns will make a Christian. Only living can do that. And man was taught to dare life- not to shun it.

In the simple and eloquent words of The Lord's Prayer we were given a philosophy of life that has stood the test of the ages. Bear and forbear, live and assist others to live, forgive as we hope to be forgiven—these are standards of human conduct upon which the world has not been able to improve. They bespeak a charity of the heart that transcends all outward show, an understanding of fellow travelers on the same brief road and an active desire to help, not hinder, the weakest so well as the strongest among human kind.

There is, too, more than a philosophy of life in the same few score words. There is the eternal promise that man has a Father in heaven. Whose name is above all and Whose will shall be done for all time. To such a Protector man was taught to look, not alone for forgiveness, but for help against temptation and for deliverance from evil. Forced to the crises of their own lives, many an individual has found there a sure and abiding refuge against all of the storms of life. The sailor at sea, the soldier on the battlefield, any one who has seen the elements when they are greater than all men or any man, has leaned on that pledge with some benefit.

It should not, however, require a crisis in life to make faith active, to bring to the fore that part of religion which can and should serve mankind everywhere. A belief in a just and merciful Providence transcends all forms and all faiths. At the root, it is the sole hope of the world in this as in every age. That is no motto to hang on the shelf and to dust off occasionally. It is a fact with which to approach life in its every minute. Faith must be lived, or it does not exist.

Educational Cost Survey

The British Columbia Government are embarking again on an educational cost survey, by way of a public inquiry. The Commission presumably will hear evidence at various points in the province and eventually will report its findings to the Coalition Administration. How much of the ground will be old, and how much will be new, remains a matter for conjecture; but while the Commission is sitting it is not likely that the Province will take any decisive step in the matter. This, from present appearances, will become another of our postwar problems, nor, at the moment, do we see how that can be avoided.

Until a Dominion-Provincial conference on fiscal and jurisdictional affairs has been held, British Columbia will not know even approximately what may be her own revenues in the postwar years. At present the Dominion takes the income tax, and hands back a fixed percentage of that to the Provincial Treasury. If that wartime expedient is vacated, British Columbia would receive back control over the main part of its own revenues. If it is not to be vacated—and there is a legal promise that it will be—then the Dominion must bear a hand here in this as in many other matters. British Columbia cannot supply services without revenues.

Meanwhile, rural lands and district and urban municipalities are bearing most of the cost of education in British Columbia. They have done so for numbers of years, under a growing volume of protest. The Province helps through teaching salary grants which are extensive, and through provision of aid with the construction of school buildings within municipal limits. Even with this help, however, school tax rates have been mounting, and in individual instances they have caused hardship on some small communities. The Province itself has a sizable school bill, and, so far as we know, nobody helps with that.

The pressure in the case comes from the municipalities. Rightly or wrongly, they feel that the Province has not matched their own sacrifices to keep education upon the high plane it is in British Columbia. Their revenues are even more limited than those of the Province. They cannot appeal to the Dominion for help if their funds grow short. Meanwhile, children multiply and new schools have to be built and staffed. No one in their right senses, regrets the cost of education; but there is certainly some need of review as to how in the future those costs should be borne. For taxpayers however willing are also limited, both in their revenues and their numbers.

The By-Election

General McNaughton and Mr. Mackenzie King apparently do not see eye to eye about the by-election at North Grey, called by the Administration for February 5. General McNaughton is saying that he is prepared to fight it out. Mr. King says that if his Government is opposed at the polls he will have to consider carefully whether or not the by-election would be justified. For the sake of clarity, the Prime Minister and his Minister of National Defence ought to get together on this thing. Who is speaking the Government's mind?

Having called the by-election, the Administration should now go through with it. Any argument for withdrawing the vote at the polls, or withholding a normal last session of Parliament, is challenging the fundamental rights of the people. They have a right to be heard at the polls, and through their chosen representatives in the House of Commons. Electoral law was not made for Mr. King. It was framed as a guarantee to the people. Nor can Mr. King flout it without suffering some harm to himself and to his Administration.

There is still time for Mr. King to say that he will abide by the result at the polls called by himself. That is what most people, irrespective of party, are waiting to hear the Prime Minister say. To waive the by-election now would be for the Administration to refuse the public a right, and Parliament its due. Both considerations are a great deal more important to Canada than party fears or party advantage. In short, Mr. King should not bluff. If he calls a by-election he should hold it, else what becomes of his spoken word?

Twilight Returning

Twilight, after all-too long an absence, is returning. The days gradually are lengthening out. After the light has left the ground, colors linger in the sky, suffused and glowing. Across the Strait of Juan de Fuca, the Olympic Range can be seen once more, sometimes clearly in sharp outline, sometimes like a blue mist below the roseate evening clouds. The seagulls stay longer on their feeding grounds, to fly home, higher and faster, in the gathering dusk. And after daylight is done, the half light lingers, the twilight of half-tones and soft, enfolding shadows.

It is, to many, the climax of the day. The Earth loses its garishness. Its outlines are soft against a many-colored sky. The frames of worn houses take on a nobler silhouette before the shot-silk colors of the evening clouds. Trees are graceful in their balder stems, each branch, each twig a part of a delicate filigree in light and shade. Even though colors are departing from the ground with the sunshine, the greys and the browns remain a little enough to make a two-toned world. The vesper sparrow pries beneath the hedgerow stretching day to its very end.

Twilight itself draws in. The fluid, changing tints aloft come towards the West, where the tree-clad hills are black against the last refracted sunlight. There are endless, airy corridors in colors that would grace Titania's palace. Garnets, rubies, pearls above all price—the evening sky is paved with them, sloping towards the West. For a moment the afterglow lingers rainbow blending, up to the zenith; and then the sun calls home our borrowed pigments. Day is ended. Her trailing, twilight flounces are gathered up and carried far beyond the western hills, beyond the rim of the Earth itself. Night in sober black begins its sightless round.

Seen in Passing

Observation peoples the greyest world, enriches it with a thousand hidden lights and makes it interesting. The world of Nature is never still, never stale, never satiating. The world of mankind contains a puzzle in every human entity; a challenge, with every countenance to read and to see what the years have written in their passing. All human pursuits are related at one point or another to observation, but the strange thing is that so few people use it consciously in their daily lives. The artist, the surgeon, the dramatist, the engineer and many others must; yet, off duty, they are often as sightless as the vast majority of human kind.

Oft, in the Stilly Night

Oft, in the stilly night
Ere Slumber's chain has bound me
Fond Memory brings the light
Of other days around me.
The smiles, the tears,
Of boyhood's years,
The words of love then spoken
The eyes that shone,
Now dimm'd and gone
The cheerful hearts now broken
Thus, in the stilly night,
Ere Slumber's chain has bound me,
Sad Memory brings the light
Of other days around me.

When I remember all
The friends, so link'd together
I've seen around me fall
Like leaves in wintry weather
I feel like one
Who treads alone
Some banquet hall deserted
Whose lights are fled
Whose garlands dead
And all but he departed
Thus, in the stilly night
Ere Slumber's chain has bound me
Sad Memory brings the light
Of other days around me.

THOMAS MOORE

Insinuations are the rhetoric of the devil.
—GOETHE.

Air Power Used

By E. C. SHEPHERD
North American Newspaper Alliance

LONDON, Jan. 27 (CP).—The point about this week's Allied air successes in the Ardennes salient is that the targets were not found inside the shrunken bulge, but at its mouth and 20 to 30 miles outside it. The Supreme Headquarters' summary of how we won the Ardennes battle makes the biggest claim for the part played by an air arm in a land battle ever made in a general staff [illegible] after December 22 the full weight of Allied air power achieved complete paralysis of enemy movement in and into the battle area.

That means that the air arm stopped the enemy's advance to Liege, starving him of fuel, ammunition, food and reinforcements, and prevented him from regrouping inside the salient, so compelling him to stand and fight a series of forlorn hopes when he might more profitably have shortened his lines. Not until 12 days ago was he able to begin an orderly withdrawal, when bad weather grounded the fighter-bombers.

At the height of the battle, 28 divisions are believed to have been involved in the German thrust into the Ardennes. The traffic which the fighter-bombers punished so heavily on the roads behind the salient on Monday probably represented elements of only five or six divisions. The destruction of the force which Field Marshal Von Rundstedt has-larded in the Ardennes has not, therefore, been accomplished, but its offensive purpose was thwarted by the air arm.

That success emerged from one of the finest pieces of air co-ordination the Allied forces have produced, for in paralyzing the enemy movement a good deal more than the strength of three tactical air forces (one British and two American) was involved. The whole weight of R.A.F. Bomber Command was held at the disposal of the supreme commander, and one-third of the huge strength of the United States Eighth Air Force was placed for the period of the battle under the control of General Vandenberg, commanding the United States Ninth Air Force.

WELDED COMMAND

A legacy from the Mediterranean fighting also helped weld this great air striking force into a single instrument. The two United States tactical air forces worked in close association with the R.A.F.'s Second Tactical Air Force, and their generals co-operated with Air Marshal Sir Arthur Coningham (who commanded the Second R.A.F. in Tunisia). Gen. James Doolittle, commanding the Eighth Air Force, also held a command in the Mediterranean, and at Supreme Headquarters were Air Chief Marshal Sir Arthur Tedder, who evolved the tactical use of air power in the desert, and his chief of staff, Air Marshal J. Robb, who was graduated from the same school.

The team was directed most skilfully from somewhere at the top—probably Supreme Headquarters—where the best weapon was chosen for each target in the complicated plan of immobilizing the enemy. Examples of the employment of a mixed force were the use of R.A.F. Lancasters to block the St. Vith road centre within ten miles of Allied troops, and of Eighth Air Force Thunderbolt fighters to shoot up trains well beyond the Rhine, 100 miles from the fighting in the salient.

The plan aimed at forcing the Germans to load supplies from trains to road transport 50 or 60 miles from the battle. This imposed a delay, and also made the transport more vulnerable by exposing it for a longer time on the roads to fighter-bomber attack. To this end all railheads back to the Rhine were destroyed, bridges broken, junctions put out of service, and transport systems attacked east of the Rhine as far back as Kassel, and southwards to the Moselle and beyond.

Gradually supply failed, and the progress of the German blitzkrieg faltered, then stopped. Soon the tide began receding from the Meuse neighborhood; leaving behind it large numbers of transports, for which the Germans had no fuel. Up to that stage, fighter-bombers also had done magnificent work in forward areas. They also had taken the heart out of many German troops.

The fighter-bomber has established itself in this battle as the deadliest tactical weapon the Germans have to face. The Germans fear it as much as the Allied air chiefs esteem it. They must be expected to try again to weaken our fighter-bombers' force by attacks on airfields. Nevertheless, the Ardennes battle should be remembered as a fine example of the pattern of tactical air offensive which can be worked out with an extremely diverse force. The shroud for German hopes in that battle was woven by a great variety of materials ingeniously fashioned into a single, all-embracing and impenetrable piece of cloth.

Chats About the Stars

H. BOYD BRYDON

XI: WHAT IS A STAR?

So far in these chats we have been collecting some general information about the stars, their number, brightness, distances, color, etc. Nothing has been said about what a star is, and it is high time that that question was answered.

Speaking in the most general terms a star is a huge, self-[illegible] candescent gases; incandescent, note, not burning. Except for a few which are hardly hot enough to shine, the stars are far too hot to burn.

Burning, combustion, is one of the ways substances combine chemically to form other substances. In a car engine, for instance, gasoline, which is principally hydrogen and carbon, burns to water and carbon dioxide, carbonic acid gas. Combustion cannot take place unless the materials are hot enough to start to burn. On the other hand, if they are too hot, combustion is impossible. Instead of combining the materials dissociate, they part company.

The state of all substances depends upon temperature. Below 32 degrees F., 273 degrees K., water is a solid. At 212 degrees F., 373 degrees K., under ordinary atmospheric conditions water becomes a vapor, steam. Above 2,300 degrees K. it is not even steam. It has separated into the gases oxygen and hydrogen, which by burning together formed it. Below 2,000 degrees F., 1,366 degrees K., iron is a solid. Above that temperature it begins to melt. At 3,300 degrees K. it boils.

Well below the temperature of the sun, 6,000 degrees K. (rather cool for a star), all compounds break up. Only elementary substances, those that cannot be broken up into simpler substances, remain, hydrogen, oxygen, nitrogen, iron, copper, tin, sodium, and the 85 others called chemical elements. Above that temperature nothing exists as a solid or a liquid. Everything has become a gas.

In dealing with a star, then, the problem is simplified to a considerable extent, for we can apply the laws of gases to it. All gases behave very much alike. In a star, as on the earth, the volume of a gas depends upon its temperature and pressure; its pressure depends upon its volume and temperature and so on. While we are not concerned just now with conditions inside a star, it seems certain that the temperature at the centre of a star is enormous, several millions of degrees.

Heat always escapes from a hot body to cooler surroundings. The rate of escape depends upon the difference of temperature between them. The greater the difference, the more rapidly the hot body parts with its heat. So in a star. Heat at these great temperatures is constantly working its way outward to the surface to escape into space.

THE PHOTOSPHERE

It may be asked: in such circumstances how can a globe of gas continue to exist? The answer is: because of gravity, that mysterious urge that holds the stars in their courses; that causes every particle of gas to attract all the others toward a common centre. Even so, says someone, the outer parts of your globe of gas must be very [illegible] have a surface? A sea fog fades imperceptibly into clear air. Yet from a distance it is easy to see the surface of a fog bank. Note, too, how sharp is the sunlit edge of a cloud. The surface of a cloud or of a star may be defined as being at the depth beyond which we cannot see. In the case of a star it is the surface from which its light appears to come; from which its energy is radiated to space. This surface is called the photosphere, the sphere of light. The light-giving surface of the sun, the disc we see is its photosphere.

Since the surface of a star is a definite size, the amount of heat it liberates to space depends upon the difference of temperature between that surface and outer space. Now the temperature of space is constant at about absolute zero, O degree K. For a star to liberate more heat into space, then, either its surface must get hotter, which means more luminous; or it must get larger; or both. That seems obvious enough. If we want our living-room to be warmer we must have either a hotter fire, a larger fire, or both. Some stars get hotter, some get larger, while some do both.

Now, in Chat No. 7 we saw that the absolute magnitude or luminosity of a star tells us the total amount of energy that is being radiated from its surface. Last week we saw that the color of a star tells us its surface temperature, how hot it is, how much energy each square mile of its surface is radiating into space. Dividing the first by the second gives us the number of square miles of surface the star has, and thence its diameter.

Suppose a wheat grower tells us his crop was 3,200 bushels, and that he got 20 bushels to the acre. We know at once that his wheat acreage was 160 acres. Exactly this same principle is used in calculating the surface area of a star from its luminosity and color-temperature.

Of course as with all extremely difficult work, procedure is far from being quite so simple. Many precautions and corrections are needed. The human eye, the photographic plate record only small parts of the total radiation from a star. When all adjustments are made, however, the sizes of stars so obtained agree closely with those of other methods. For details of these methods the reader must be referred to works such as Russell, Dugan and Stewart's Astronomy, and others available in the public library.

Observation Car

By G.B.

Sometimes the street cars are so crowded that even male passengers have to stand . . . The largest war plant in the world is the Chrysler-Dodge factory at Chicago which has 4,000,000 square feet of floor space for the manufacture of plane engines . . . From the Seattle Real Estate Board Bulletin: "Herbert Nelson, executive vice-president of the board, made a masterly presentation to show the lack of need for commercial rent control. In view of the situation, it is only wise to caution property owners that unwarranted increases in commercial rents will definitely work to the detriment of all property holders and the creation of further rent controls in the commercial field" . . . City waterworks employees hope for the best but prepare for the hurst . . . The town of Nelson, Lancashire, has 165 small cottages rented to aged persons for $4.48 per month, and is making plans for an hotel to accommodate old folk . . . The word drawing-room was originally withdrawing-room, to which ladies withdrew after a meal while men dallied over their cigars . . . A successful man does not spend all he makes, and a failure does not make all he spends . . . No synthetic rubber has yet been produced in England, although a permit for a plant was granted in 1943 . . . "What are you going to do at Easter?" a high school boy asked a companion while they stood talking at Yates and Douglas Streets. "Work in pop's office I guess. How about you?" was the answer. "Oh, I'm going to do nothing the same as you," the first boy chuckled . . . "Spitchered" R.A.F. slang, means completely smashed . . . Parents who do not mind their children have children who do not mind their parents.

Britain Asking for Eggs from Canada

VANCOUVER, Jan. 27 (CP).—The United Kingdom has asked as a top-priority import, 600,000 cases of Canadian shell eggs for delivery during the Fall months of 1945, and Canadian shipments will in all probability be close to this total.

This was the message given members of the British Columbia Section, Canadian Produce Association, by S. C. Barry, associate chief of the Poultry Products Inspection Service, Ottawa.

Mr. Barry, whose work has included the organizing of egg exports to Great Britain, both in the shell and in powder form, reviewed the work of his organization and the Special Products Board which has, during the past year, purchased 2,600,000 cases of shell eggs.

Tides at Victoria

JANUARY

Date	Time H.M.	Ht. Ft.	Time H.M.	Ht. Ft.	Time H.M.	Ht. Ft.	Time H.M.	Ht. Ft.
1	8 01	5 1	10 56	9 4	17 31	9 8	21 05	1 8
2	8 10	9 0	12 06	8 1	13 [illegible]	8 2	23 43	8 4
3	8 47	8 0						
4	0 16	7 2	8 [illegible]	8 9				
5	0 44	4 0	8 14	8 8				
6	1 00	4 7	9 36	8 0	1[illegible] 44	5 3	21 30	5 0
7	5 58	5 4	9 54	8 0	[illegible] 57	4 8		
8			10 11	8 0	18 30	4 1		
9			10 35	8 0	10 48	3 8		
10			20 54	8 1	19 15	2 8		
11			[illegible] 21	0 4	19 45	1 8		
12			[illegible] 40	9 0	20 10	1 [illegible]		
13	8 20	5 0	7 45	8 3	12 15	5 7	20 08	5 5
14	0 48	8 7	8 48	8 8	1[illegible] 48	8 0	21 34	5 7
15	7 10	6 [illegible]	0 [illegible]	8 4	1[illegible] 25	5 6	22 19	0 9
16	7 24	8	10 01	8 1	14 10	5 7	22 55	1 4
17	[illegible] 44	8 0	11 31	7 8	1[illegible] 18	8 6	23 28	2 1
18	7 36	6 7	12 20	9 0	18 51	7 0		
19	0 30	7 6	7 00	8 8	1[illegible]	0 2	15 28	7 0
20	1 01	4 1	8 18	8 0	1[illegible]	0 3	20 15	6 4
[illegible]	1 [illegible]	6 1	8 30	9 1	15 04	6 7		
[illegible]	0 17	8	2 00	8 7	0 2[illegible]	8 4	11 00	3 4
[illegible]					10 01	5 4	17 50	2 [illegible]
24					10 30	8 4	18 45	1 8
[illegible]	4 46	8 6	8 28	5 4	11 10	8 3	18 28	1 4
25	5 18	8 9	7 22	8 0	11 54	5 4	20 00	1 7
[illegible]	[illegible] 46	[illegible]	8 14	8 6	12 25	5 1	28 48	1 4
[illegible]	[illegible] 15	5 0	8 [illegible]	6 1	1[illegible] 00	5 8	21 35	1 8
[illegible]	0 04	[illegible]	5 40	7 8	13 30	8 6	22 51	2 0
30	7 5[illegible]	8 [illegible]	[illegible]	7	[illegible] 0	5 1	22 30	2 6
[illegible]	7 [illegible]	8	[illegible] 28	7 4	15 04	7 7	23 11	2 7

The time used is Pacific Standard for the 120th Meridian west. It is counted from 0 to 24 hours, from midnight to midnight. The figures for height serve to distinguish high water from low water. Where blanks occur in the table the tide rises or falls continuously during two successive tidal periods without turning.

To find the depth of water on the sill of the Esquimalt Dry Dock at any time add 28.8 feet to the height of high water as above given.

Sunrise and Sunset

JANUARY

Times of sunrise and sunset (Pacific Standard Time) at Victoria, B.C., for the month of January, 1945.

Add one hour for Pacific daylight time.

Date	Sun-rise	Sun-set	Date	Sun-rise	Sun-set
1	8 06	4 [illegible]	[illegible]	8 30	4 46
2	8 07	4 [illegible]	18	7 50	5 [illegible]
3	8 08	4 [illegible]	[illegible]	7 38	4 [illegible]
4	8 00	4 [illegible]	20	7 [illegible]	4 [illegible]
5	8 00	4 [illegible]	21	[illegible] 40	0 46
6	8 08	8 [illegible]	22	[illegible]	4 [illegible]
7	8 05	4	23	[illegible]	4 [illegible]
8	8 03	4 26	24	[illegible]	4 50
9	8 03	4 28	25	[illegible]	[illegible] 01
10	8 04	4 [illegible]	26	[illegible]	5 0[illegible]
11	8 00	4 40	27	7 46	5 00
12	8 01	4 40	28	7 40	[illegible]
13	8 [illegible]	8 42	[illegible]	7 40	[illegible]
14	8 03	4 44	30	7 46	8 08
15	8 01	4 46	31	[illegible] 44	5 10
16	8	4 4[illegible]			

Meteorological Office, Gonzales Heights.

Valid Ration Coupons

Sugar—Nos. 46 to 51
Preserves—Nos. 33 to 38
Butter—Nos. 90 to 94

TWENTY-FIVE YEARS AGO

From The Daily Colonist of January 28, 1920.

Diamond Rush — Tiaring, a waterless, treeless and virtually gameless desert near Taungs, in Bechuanaland, promises to be the scene of the biggest diamond-staking rush in South African history. It is understood that Tiaring will be proclaimed open for diamond digging about March 20.

FIFTY YEARS AGO

From The Daily Colonist of January 28, 1895.

The City. The Y.M.C.A. boasts of having met all current liabilities and has a good balance on hand to start the new month.

SEVENTY-FIVE YEARS AGO

From The Daily British Colonist of January 28, 1870.

Boat Race—A race between the Golden Arrow of New Westminster and a Burrard Inlet boat, for $50 aside, came off Wednesday and was won by the former by ten lengths.

Letters to the Editor

No letter to the editor will be inserted except over the proper signature and address of the writer. This rule admits of no exception. No letter should exceed 300 words in length. Unsolicited correspondence cannot be returned.

ARENA SITE

Sir,—One wonders why the $65,000 which is needed for this project is not easily taken up.

There may be many reasons but foremost seems to me is that people are asking what do we get in return for our subscriptions? Perhaps if for every $10 they were offered a year's subscription ticket to the ice [illegible]

Another is the location seems a very poor one from a transportation viewpoint. In my humble opinion the ideal spot is the city-owned piece of ground situated at corner of Douglas and Garbally, now used as a wood pile.

There would be street cars from and to Burnside, Hillside, Cloverdale and only one minute's walk from Bay Street with buses running to Saanich. The parking space would be ample and at the back of the arena there would be space for baseball and football.

WILLIAM LONGLEY.
Arundel Drive, Victoria, B.C., January 27, 1945.

REHABILITATION

Sir,—Last year a group of citizens was asked to act as an advisory board to the local welfare officer of the Department of Veterans' Affairs, and as a result the Victoria Rehabilitation Council was established under the auspices of that department.

In February the annual meeting of the council will be held and officers for the ensuing year, which may prove a very active one, will be elected. A great many associations in the city have "rehabilitation" in their work program.

The Victoria Rehabilitation Council, which has as its main object the rehabilitation of men and women of the forces, is anxious that any body which is interested in rehabilitation should appoint a representative and forward the name of such representative to the secretary of the Victoria Rehabilitation Council, at 605 Courtney Street, Victoria, B.C., and the name will be submitted for election to membership of the council.

Our council believes that only by combined efforts of all those interested will it be able to give the necessary advice and counsel which rehabilitation deserves.

Regular executive and general meetings have been held and a great deal of interest is being shown by those who attend.

F. E. WINSLOW,
Chairman of Victoria Rehabilitation Council, Victoria, B.C., January 26, 1945.

AN EDUCATION TAX

Sir,—As a commission of inquiry into educational finance will shortly be held in the province, I would like to state that our present system of obtaining finances by property tax seems not fair to any one section of the community, or all sections, to be exact.

As a good education is necessary for every one of us, if we are to do our part in the progress of the nation, each and every one of us on reaching 21 years of age, if sound in mind and limb, should contribute to the education tax.

Such a tax, fully applied to its own proper use, should help us to settle this matter on a more equitable basis than the one at present in use. Furthermore, such co-operation should give us all a finer spirit of citizenship.

Certainly, such a method of financing education should be brought before the commission when it meets, anyway.

[illegible]
Box 345, R.R. 4, Victoria, B.C., January 27, 1945.

SAANICH SECESSION

Sir,—If the farmer in Saanich is unjustly taxed it is unfortunate that the wrong cannot be righted by some other means than the present secession movement, which in effect will force all persons in Wards Five and Six into unorganized territory.

The proponents of secession have endeavoured to show that theirs was not primarily a "farmers' movement." This is difficult to understand when provincial taxation tends to favor the land owner.

Municipal taxation supports many efficient local services which cannot be obtained successfully by any system of voluntary contribution of time and money.

Admittedly some progressive measures such as building by-laws are not considered as necessary for a farming area as they are for a residential area but that seems to be no reason for those uninterested to be allowed to take from those who will be most affected the regulations and services that have been conducive to advancement.

From a study of the municipal map of Wards Five and Six in Saanich it appears that the majority of the area has been subdivided into small holdings and lots for present or future residential purposes.

It would seem that except in such places where the people were so few and so widely scattered as to make local government impossible, the logical method of administration is municipal.

K. R. GENN.
Box 368, R.M.D. No. 4, Victoria, B.C., January 26, 1945.

WELSH B.B.C. STUDIOS

CARDIFF, Wales (CP).—South Wales will have two British Broadcasting Corporation studios after the war, one here and one at Swansea, and televised programs also will be available in Wales.

STOCKER'S SECURITY STORAGE Ltd.
VICTORIA'S FINEST
FURNITURE • • WAREHOUSE
MOVING • PACKING
PHONE G8181

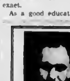
Frank W. Fraser
OPTOMETRIST
Complete Optometric Service
BANK OF TORONTO BUILDING
EMPIRE 3213

"I remember when my husband first saw The Canada Trust Company. He was impressed with their friendly personnel; their accurate analysis of his assets; their suggestions about avoidance of unnecessary taxes; and many other services.

"After I lost my husband, I realized how truly thoughtful he had been. Where less fortunate friends have inherited the difficulties of estate management, I have been free from this worry. The Canada Trust Company have shielded me—giving me unfailing, sympathetic understanding; always furthering my best interests."

We invite you to have a friendly talk with us about *your* estate problems.

The CANADA TRUST COMPANY
616 VIEW STREET, VICTORIA
Branches in Six Provinces

Candidates in Grey North All File Nomination Papers

OWEN SOUND, Ont., Jan 27 (CP). —All three candidates in the Grey North by-election of February 5 have filed their nomination papers before the deadline set for 2 p.m Monday with Air Vice-Marshal A E Godfrey, C C F candidate, filing his [illegible] committee rooms here before Returning Officer Arthur Moore

Garfield Case, Progressive Conservative candidate, and Defence Minister McNaughton, Liberal candidate filed their papers several days ago.

Both Opposition candidates have said they would remain in the contest to the end and Gen. McNaughton said last night that "we'll go through" with the by-election.

The Defence Minister said he did [illegible] no consideration from Opposition candidates if they felt they should oppose him.

CLARKESBURG, Ont., Jan. 27 (CP).—The Liberal and Progressive Conservative parties have always voted against mobilization of wealth and industry as well as manpower because they were "determined to prevent conscription of their industries and their wealth," M J Coldwell, C C F leader, said tonight.

In a speech prepared for delivery at a political rally here, Mr. Coldwell said the Liberal and Progressive Conservative parties were "quite willing to compel young men to sacrifice their lives for our freedom and to protect their interests, but they are determined to prevent the conscription of their industries and their wealth at the same time and on the same terms."

He spoke in support of Air Vice-Marshall A. E. Godfrey, C C F candidate in the Federal by-election of Grey North February 5.

OWEN SOUND, Ont., Jan. 27 (CP) —Gordon Graydon, Progressive Conservative House leader, said here tonight that as early as last July 11 his party had urged the Government to make all Canadian troops available for service overseas.

Addressing a political rally in support of Garfield Case, Progressive Conservative candidate in the February 5 Grey North by-election, Mr. Graydon said that last July his party had introduced a motion, which if adopted would have led to equality of service and sacrifice

"If the Government had dropped party politics and partisanship, if it had done what it is asking the electors of Grey North to do now there would have been no shortage of reinforcements, there would have been no need for a special session, and there would have been no need for a by-election," said Mr. Graydon.

"If N R M A. troops had been made available as overseas reinforcements last July, the men who now are absent without leave would have been overseas long before any shortage developed and long before the reinforcement pools were depleted

Mr Graydon said his party had not supported the Government on the vote of confidence during the special session last November because "we refused to condone his half-measure policy with respect to [illegible] Government not going for an all-out war effort."

OWEN SOUND, Ont., Jan. 27 (CP). —Postmaster-General Mulock said today that there "definitely" will be a by-election in Grey North February 5.

Col. Mulock, here to assist in the campaign of Defence Minister McNaughton, the Government's candidate, told newspapermen that they could quote him as saying that the by-election would be held He said he wished to set at rest rumors that Prime Minister Mackenzie King would call off the by-election by dissolving Parliament prior to February 5.

Mr. A. E. ALEXANDOR

President of Foster's Fur Store (Victoria), Ltd., who has left by plane to attend the Fur Centre at San Francisco, the Style Fashion Show in Los Angeles, and the fur markets in St. Louis, New York, Montreal and Toronto.

Shop Seizure After Strike Held Illegal

CHICAGO, Jan 27 (AP).—The Government lost its suit against Montgomery Ward & Company today when Federal Judge Philip L. Sullivan ruled that President Roosevelt had neither statutory nor constitutional authority to order army seizure of 16 company properties

Plans for an immediate appeal were initiated, however, by U.S. District Attorney J. Albert Woll, whereupon Judge Sullivan stayed all proceedings so that army control will continue at least until the appeal decision. Woll said the case might reach the Circuit Court of Appeals next week, or it might be taken directly to the U.S Supreme Court.

The court upheld Ward's contention that the company is not a war production plant within the meaning of the War Labor Disputes Act and therefore is not subject to the seizure powers of that act. The opinion also noted that War Labor Board directives are "only advisory," which the Government previously had conceded, and said that if disputants are unwilling to obey W.L.B recommendations "then Congress alone is the only branch of the Government which can compel them to do so."

Chairman William H Davis, of the War Labor Board, said in Washington that "if the decision is not reversed or Congress does not take appropriate action to make the War Labor Board's orders of settlement effective on everybody, the whole plan of peaceful settlement of wartime labor disputes will collapse."

Sewell L. Avery, chairman of the board of Ward's, declared in Chandler, Ariz., however, that the decision means "a great day for labor" adding that "the battle of Ward's for seven years has been to maintain independence of the individual in his constitutional rights to join a union, not to join a union or to resign from a union as he wishes."

"Woe to labor if Avery becomes its champion" was the reply of Samuel Wolchock, international president of the C I O. United Retail, Wholesale and Department Store Employees, principal union involved in a long labor dispute over Ward's refusal to obey W.L.B directives. The dispute and consequent strikes led to the seizure on December 28 of 16 company properties in seven cities.

Book Drive Urgent

Books are badly needed for ships at sea, military hospitals, navy, army and air force and all civilians can help in the important work of supplying reading material for our men and women of the services. Every soldier will tell why he enjoys books to read. They banish boredom, boost morale and are educational.

The campaign of the I O D E is a worthy one. To send money for books is so little to do for the boys who come out of the slit trenches in Italy and the mud in Holland. Cash donations can be made to the treasurer, I O D E Service Libraries, Union Building, Victoria.

The Fighting Forces

Now Believed Killed

F.O. P. J. BIOLLO

Who was previously reported missing, is now believed killed, according to information received by his parents, Mr and Mrs. P. Biollo, Edmonton, Alta., from the International Red Cross. The news was received from German sources. Formerly of Victoria F.O. Peter J. Biollo was employed by the Pacific Sheet Metal Works, Ltd., 1009 Yates Street. He enlisted in the R.C.A.F in Vancouver, and attended the pre-enlistment school here.

On Convoy Duty

A.B. D. ROBERTSON, R.C.N.

Who is engaged in taking convoys through minefields. Son of Mr. and Mrs J. W Robertson 521 Burnside Road A.B Douglas Robertson, 20, was born in Medicine Hat, Alta., and came to Victoria in 1933 where he attended Cedar Hill School. Prior to enlistment in October 1943, he was employed by the C.P.R as assistant agent in Alberta and British Columbia. An enthusiastic sportsman, he took part in football, hockey and running. A brother Bill, is stationed at Jericho Beach, Vancouver pending discharge from the R.C.A.F.

To Arrive Home Soon

PTE F. W. OLDS

Of Victoria is shown above as he arrived at an Eastern Canadian port aboard a hospital ship. He suffered wounds in Europe.

Awarded D.S.M.

Son of Mr and Mrs I Pirkins, 1320 Rudlin Street C.P.O. W. Joe Pirkins, R.C.N.V.R has recently been awarded the Distinguished Service Medal according to word received here. He has seen five years service in the navy and has been serving for more than a year on H.M.C.S. Prince Henry. C.P.O. Pirkins took part in the invasions of Greece and France. Born in Nelson, B.C. he was formerly employed by the Consolidated Mining & Smelting Co. Ltd., Trail, B.C. and attended Sir James Douglas School here. His wife and daughter Carol, five, are residents of Victoria.

C.P.O. [illegible] PIRKINS

Returned to Duty

Stoker D. [illegible] Porter has returned to duty at Cornwallis, N.S. where he is now stationed after spending [illegible] days furlough with his parents, Mr and Mrs. B. H. Porter, [illegible] Beach Drive. A brother, R. P. Porter, has been honorably discharged from the armed forces. His father is a veteran of the First Great War.

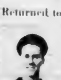

Stoker D. [illegible] Porter

Serving Overseas

Lt. John R. Doherty, son of Mr. and Mrs. Fred Doherty, 1610 Haultain Street, is now serving overseas according to information received by his wife, who is living at 2636 Blackwood Street. Born in Ladysmith, Lt. Doherty came to Victoria at an early age and attended George Jay School and Victoria High School. Prior to enlistment he was employed by the Consolidated Mining and Smelting Co., Trail.

Arrival Delayed

LT. RALPH J. COSIER

Wounded while serving in France with the 1st Battalion, Canadian Scottish Regiment, will not arrive in Victoria today as expected, according to word received by his parents, Mr. and Mrs. J H Cosier, 2117 Vancouver Street, last night. A recent arrival in Vancouver, he will be detained at Shaughnessy Military Hospital for treatment, and it is not known how long he will be delayed.

Recently Promoted

Q.M.S. J. D. HOLLOWAY

Now serving in Holland has recently been promoted to the rank of armorer Q.M.S., according to word received here. Q.M.S. Holloway is the son of Phillip Holloway, East Saanich Road, Saanichton, former Saanich school trustee, and outstanding fruit grower, and has seen service in Iceland, Belgium, France and England. He enlisted at the outbreak of the war as a partially-trained armorer.

Returns to England

R.S.M. F. S. ROSS

Who has again arrived overseas according to a cable received by his wife residing at 909 Esquimalt Road. R.S.M. Ross was home on extended furlough last April after four and a half years overseas service. He has served with the P.P.C.L.I. in the Sicilian campaign, was at Nissoria Hill and saw the capture of Agira. R.S.M. Ross was stationed at military camps on Vancouver Island while in Canada.

Arriving Home Soon

P.O. Bernard Hill, R.C.A.F. will arrive home in time for his 21st birthday in February. He enlisted May 10, 1943 and trained as an air gunner in Canada before going overseas on October 25 of the same year. P.O. Hill was attached to the 429th Bison Squadron and received his present rank after completing a tour of operations. Son of Mr. and Mrs. Ernie Hill, 1444 Lang Street, he was employed by the V.M.D. prior to enlistment and is expected home within the next few days.

Conservative Meeting

J. M. MacDonnell, Progressive Conservative party candidate for Muskoka, Ont. will be guest speaker at a Progressive Conservative meeting at Macdonald Hall, Fort Street, at 8 o'clock tomorrow evening. Hon. R. L. Maitland, K.C. will introduce Mr. MacDonnell, who is chairman of the board of trustees of Queen's University, past president of the National Trust Company, and a member of the Progressive Conservative National Advisory Council.

New Mine Detectors

WASHINGTON, Jan 27 (AP).—War dogs of the United States army have lost one of their most hazardous jobs detecting wooden and plastic mines—because "other and better detection methods" have been perfected, the Office of War Information disclosed Saturday in describing the role of animals in the most mechanized of all wars.

Highly-trained dogs proved valuable in detecting wooden and plastic mines, which failed to react on earlier mechanical devices designed to show up metal objects.

There was no indication as to the nature of the "other and better detection methods."

WHEN THE NEW METHOD DRIVER CALLS Have your Laundry Ready G.8166

Sportswear

COTTON STRIPED SWEATERS—Long sleeves 1.98

TRIKSKIRTS—New shades 3.95

SPORTS JACKETS — Polos and novelty mixtures. 9.75 to 12.90

DICK'S DRESS SHOPPE, 1324 Douglas, Phone E 7552

DISCOVERS HOME SKIN REMEDY

This clean, stainless antiseptic known all over Canada as Moone's Emerald Oil, is such a fine healing agent that Eczema, Barber's Itch, Salt Rheum, Itching Toes and Feet and other inflammatory skin eruptions are often relieved in a few days. Moone's Emerald Oil is pleasant to use and it is so antiseptic and penetrating that many old stubborn cases of long standing have yielded to its influence. Moone's Emerald Oil is sold by druggists everywhere to help rid you of stubborn pimples and unsightly skin troubles—satisfaction or money back. (Advt.)

"Build B.C. Payrolls"

2ND GENERATION CHILDREN

"Perhaps what you want to know most is that both my children are Pacific Milk babies and two healthier youngsters could not be found.

"They are too lively at times." This young mother was herself fed Pacific Milk in her infancy. We are grateful to be able to pass these stories on to other mothers.

Pacific MILK

Irradiated and Vacuum Packed

FOR YOUR COAL PHONE G3511

J. E. PAINTER & SONS

DIGGON-HIBBEN LTD.

Is It Worth Framing?

If it is you'll find at Diggon's a splendid selection of modern moldings, so that you may have frames made up in correct harmony for pictures and photographs. Expert craftsmanship.

DIGGONISM — The surest way to lose your health is by being drinking [illegible]

DIGGON'S 1200 BLOCK GOVT. ST.

Howard L. McDiarmid

OPTOMETRIST

Complete Optometric Service. Examination by Appointment. Phone E 7111

Hudson's Bay Company.

INCORPORATED 2ND MAY 1670

PHONE E-8525 EMPIRE WOOD CO. OFFICE 1453 DOUGLAS

No. 1 FIR MILLWOOD, per cord $4.50 Graded to Eliminate Long Ends, Large Knots, Etc.

WOOD WOOD WOOD

NOW I'll go to Sleep My COLD is better

Yes—Mothers BUCKLEY'S STAINLESS WHITE RUB Does Give Faster Relief

This faster penetrating Rub really does bring quick relief to either kiddies or grown-ups. Rubbed briskly over chest, throat and shoulder blades, it helps create a glowing warmth, breaks up congestion, eases breathing—BUCKLEY'S WHITE RUB must give relief in less time or money back. Price 30c and 50c. Sold everywhere

BUCKLEY'S STAINLESS WHITE RUB

NEW STYLES NEW COMFORT

SEE THE SMARTLY STYLED SHOES AT KING'S SHOE STORE

SLATER FOR MEN AND WOMEN

For Every Occasion of the Day You Will Find Just the Right Shoe at King's

Smart walking shoes, comfortable Oxfords, chic evening sandals. All sizes and colors.

The famous Slater Shoe are designed to enhance your bright, fresh, feminine charm . . . molded for you to walk in . . . with minute attention to detail . . . quality without extravagance . . . the ultimate in shoe craftsmanship! The most comfortable shoes ever made

$7.50 $8.50

- INDIVIDUAL STYLES
- SUPERIOR MATERIALS
- THE BEST MONEY CAN BUY
- NO DUTY TO PAY

SLATER SHOES for MEN

We can fit any foot. Men, get the best value in shoes . . . buy Slater at King's.

KING'S SHOES LTD.

710 YATES ST.—Next to Poodle Dog Cafe

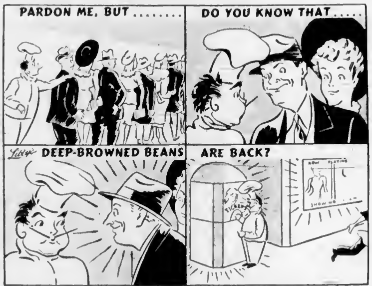

Yes, Libby's Deep-Browned Beans ARE back . . . Enjoy their scrumptious goodness . . . soon!

The moment you open a tin of Libby's Deep-Browned Beans their fragrant, wholesome aroma caresses your nose. Then you see how perfect each deep-browned bean is—cooked at exactly the same temperature by the famous patented Libby's process which means—

- No hard beans on top!
- No dry beans in the middle!
- No soft, mushy beans at the bottom!

Heat them piping hot. Dip in your fork. Taste! Mmm-mmmmm! You go for that second forkful . . . fast! Because the flavour is so appeteasing . . . so thrilling . . . the gift of Libby's expert chefs and scientific processing. Your dealer has Libby's Deep-Browned Beans in 20 oz. tins that serve 4 or 5 people. Try them for new mealtime pleasure.

Deliveries are being made to your grocer as fast as production permits . . . if he should be temporarily out of stock, please remember that your grocer and Libby's are doing everything possible to ensure an equitable distribution.

LIBBY, McNEILL & LIBBY OF CANADA, LIMITED CHATHAM ONTARIO

Social and Personal

Entertaining at the tea hour this afternoon will be Mrs. J. B. Pawson, with a party of 16.

Guests at the Priory include Mrs. R. Gifford, Oswego, Ore., and Daniel Morgan, Spokane, Wash.

Mr. and Mrs. A. E. Coates, London, Ont., are guests for some time at the Empress Hotel.

Mr. and Mrs. G. B. [illegible], Montreal, are visiting Victoria and plan to spend some time at the Empress Hotel.

Among guests at the Empress Hotel are Mr. and Mrs. A. H. McLachlin, Montreal; Mr. and Mrs. W. G. Gamble, Toronto, and Mr. and Mrs. R. H. Van Kirk, Winnipeg.

Among the Saturday afternoon tea hostesses at the Empress Hotel were Mrs. J. T. Esson, Mrs. Rose, Mrs. White, Mrs. C. E. Hollinrake, Miss Tallman, Mrs. W. Thorpe, Miss Ross, Mrs. Heller and R. Welsh.

Miss Elizabeth Adams, daughter of Lieut.-Cmdr. and Mrs. F. C. Adams, 20 Laburnum Gardens, is leaving this week-end for the East, where she will spend six weeks. En route she will visit Calgary, Winnipeg, Ottawa and Montreal.

Vancouver guests at the Empress Hotel include Miss Jean Kincaid, Miss Marjorie Menzies, Mr. and Mrs. R. Maxwell, Mr. and Mrs. J. P. Cain, Mr. H. M. Manchester, Miss R. A. Walker, Miss J. Whitehouse and Mrs. F. M. Good.

Six Vancouver guests who attended the initiation ceremonies of the Comitas Club, held Saturday evening at the Priory, included Mrs. S. Andrews, Mrs. E. Upsdell, Mrs. W. Butler, Miss Willa McKenzie, Miss Joy Rutherford and Miss Genivieve Burgess.

Cpl. Peter Gregory and Mrs. Gregory, nee Betty Witner, have returned from their honeymoon spent in Vancouver and have taken up residence on Carrie Street, Victoria West. Cpl. Gregory has resumed his duties with the R.C.A.F., Patricia Bay.

Mr. A. E. Alexander, president of Foster's Fur Store (Victoria), Ltd., left Friday on a business trip to Eastern Canada and the United States. He will visit the fur centre at San Francisco, the Style Fashion Show in Los Angeles, and fur markets in St. Louis, New York and Montreal.

Liberal Women's Forum met Friday afternoon, Mrs. R. I. MacKenzie presiding. Delegates were appointed to attend the annual meeting of the Local Council of Women which will be held February 14 and 15. The Forum will hold a luncheon at Terry's, February 16. Mrs. J. L. Gates announced that the B.C.W.L. will hold an annual meeting, April 12 in Vancouver and officers were nominated to attend.

Mrs. Jack Freer, Mrs. J. H. Dick and Mrs. H. M. Oliver entertained at a delightful children's party on Saturday afternoon from 2 to 5 o'clock, at the Empress Hotel. Among the guests were Sheila Johnson, Julie Collar, Kaye Neher, Louanne Olatz, Penelope Braide, Pat Shawcross, Julia Marshall, Elizabeth Oliver, Patricia Richardson, Huda Gardiner, Jennifer Duncan, Rosalie Dunn, Gloria Sherwood, Annette Cabeldu, Rose Plant, Sydney Waude, Carolyn Pauline, Jean Tuson, Shirley Pauline, Felicity Pepler, Erica Pepler, Barbara Craig, Vearl Leigh, Jacquelin Freer and Angela Dick.

A successful dance was held by No. 1 Administration Unit, C.W.A.C., Thursday, at Crystal Garden. Effervescent rhythm of the orchestra and mingling of uniforms of the three services added to the gaiety of the evening. Prizes for the novelty dances were one of the highlights. Guests included members of the navy, air force, W.R.C.N.'s and R.C.A.F. (W.D.'s) and various army units. Arrangements for the dance were taken care of by Cpl. Florence Brown, Cpl. Irene Laatsch, Sgt. Joy Stacey, Ptes. Rita Black, Evelyn Aquilin, Florence Davies, Florence Wismer and Vi Marshall.

Mrs. N. Phillips was installed president of the Women's Union of the First Baptist Church at the annual meeting held recently. Other officers include: Vice-president, Mrs. J. Mackay; recording secretary, Mrs. J. Tully; corresponding secretary, Mrs. L. Heine; treasurer, Mrs. A. E. Ridout; assistant, Mrs. F. Wurtay; program, Mrs. W. W. McGill; devotional, Mrs. B. Whitecross and Mrs. Jackson; visiting, Mrs. M. Richardson; press, Mrs. G. Bishop; social, Mrs. J. Pearce; Red Cross, Mrs. W. Bradshaw; reading course, Mrs. G. A. Reynolds; calendar teas, Mrs. George Holt; group leaders, Mrs. J. Mackay, Mrs. M. Richardson and Mrs. D. Skeates. Mrs. N. Phillips gave the devotional, and Mrs. Smith spoke.

Dancing to the strains of "Sweet Dreams, Sweetheart," "I Didn't Know About You," "South American Joe" and "My Dreams Are Getting Better All the Time" were many parties at the Saturday evening supper dance held in the crystal ballroom of the Empress Hotel. Among those entertaining were Mr. H. A. Bergen, Mr. Collier, Lieut. LePevre, Mr. H. Savage and N.-S. S. D. White, all with parties of ten; Mr. J. R. Chamberlain and Mr. C. Lamb with eight; Mr. D. A. Williams, Mr. H. Waugh, Mr. A. Salter, Captain A. Musgrove, Mr. D. McQueen, Mrs. Angus and Mr. W. Dunbar with six; Sub-Lieut. R. Booth, Mr. Patrick Barton, Mr. C. H. Clark, Mr. A. E. Emerson, Mr. J. E. Flanagan, Mr. D. Forrest, Major J. L. Howard, Mr. S. Hyde, Mr. A. W. Miller, Mr. P. Moody, Mr. W. McCallum, Mr. J. Milliken, Mr. R. M. McGee and Mr. J. Williams, all with parties of four and Mr. A. G. Anderson, Mr. T. Bates, Mr. A. Boulter, Mr. M. Johnson, Mr. T. J. Kidd, Mr. D. A. Fraser, Mr. A. M. Chisholm, Mr. E. A. Betts, Mrs. H. J. Bissett, Mr. F. D. Taylor, Lieut. G. N. Worsley, Mr. W. A. Wyman and Mr. E. Molton.

A recently developed electric heat lamp will dry new paint on military vehicles in three minutes.

Hero's Bride Will Live in Victoria

San Francisco Examiner.

MAJOR William P. Benedict, noted air hero, is shown above with his bride, the former Mary H. Culbert, who a short time before Christmas came to Victoria to make her home with her parents, Mr. and Mrs. A. H. Culbert, 1908 Davie Street.

Miss Culbert, formerly with the Dominion Government office in Regina, met the daring fighter pilot when he began training with the R.C.A.F. in 1940 and did not expect to see her fiance for a long time. But he was given leave to revisit his father at Paradise, California, and the young couple decided to be married before his return to the fighting zone.

Three weeks ago today they were married in the Craig Memorial Congregational Church at a happy little town halfway between San Francisco and Sacramento. The town's name augurs well for a happy future. It is Paradise.

From there they journeyed to San Francisco, on to Banff for a Winter holiday and now are in New York. The 26-year-old fighter squadron commander will leave on February 5 to return to his post overseas, and Mrs. Benedict will travel across Canada to Victoria stopping in Regina to visit friends.

Major Benedict went overseas in August, 1940 to take an active part in the R.A.F. From England he went to Cairo and flew 84 missions in the battle against Rommel. In December, 1942, Benedict joined the A.A.F. with the rank of second lieutenant. He is officially credited with destroying eight German planes, and single-handed he blew up one of the largest ammunition dumps in Italy, for which we was awarded the Silver Star.

He has been awarded the British D.F.C., the Croix de Guerre and other decorations.

Mrs. Benedict's older brother, C.P.O. John F. Culbert, is in the Canadian Navy and a younger brother, R. W. H., who spent Christmas in Victoria, is a member of the Royal Northwest Mounted Police. A half-sister, Mrs. C. Handcock, lives in London, Ontario.

Mr. Culbert, the bride's father, was formerly manager of the Regina branch, Ogilvie Flour Mills.

For Brides-Elect

Honoring two Spring brides-elect, Miss Jocelyn Cave and Miss Helen McRae, Mrs. J. B. Pawson, 895 Heywood Avenue, is entertaining the young ladies of the staff of the Bank of Nova Scotia at the tea hour at the Empress Hotel this afternoon. Mrs. W. J. Peers will preside and the guests invited include Mrs. F. W. Ross, Winnipeg, Mrs. T. Boyle and Misses Helen Miller, Sheila Boorman, Connie Taverner, Babs Taverner, Joyce Sprinkling, Gertrude Lane, Dorothy Drury, Dulcie Hewison, Ruth Broadfoot, Betty Austin, Jo McConnell, Nancy Ley and Lorna LeGallais.

First Recital by New Choral Group

Victoria's most recently formed choral group, The Philomel, will give their first recital in Centennial United Church February 20. They will be directed by Mr. W. H. Wilson, with Mr. Charles Conyers as accompanist. Printed programs contain interesting and varied items with an appeal to all tastes.

Assisting in the program will be Marie Voaden Hardwick, violinist, accompanied by Gwen Woodcock and Dr. Frank C. Harwood, tenor soloist. J. Lorne Smith will preside at the organ and will render for the first time his new patriotic organ number, Fantasie Heroique, which has been dedicated to our Allied Armies. The recital is sponsored by the Centennial Church choir.

Woolen Articles Sent to Sailors

The Victoria Committee of the Royal Naval Comforts Committee of the Admiralty reports up-to-date letter of instructions from headquarters, Missions to Seamen, London. Secretary for knitting reports: "The rationing of comforts to merchant seamen has caused a certain decrease in demand, and many ports during the Summer months were overstocked with certain garments, such as mittens, cuffs, scarves, helmets, etc., but many ports still need jerseys. We have had to cut down the output of scarves and helmets for the time being as we have sufficient supplies, but at present there is still a great demand for jerseys with long sleeves and polo collars, also for socks and gloves — either those with fingers or steering gloves. I should be glad therefore if you could concentrate on the articles mentioned above."

The committee reports that case number 43 is nearly complete, and will soon be sent off to London. It desires to thank the faithful workers who overcome obstacles and continue to send in parcels of woollen articles.

Engagements

Mr. and Mrs. J. Mowat wish to announce the engagement of their youngest daughter, Stella Irene, to Mr. Albert F. Yates, only son of Mr. and Mrs. B. Pollard of Toronto. The wedding will take place on February 17 at 8 p.m. in the Centennial Church.

Mr. and Mrs. C. G. Pepper of 2571 [illegible] Avenue, Victoria, B.C. wish to announce the engagement of their [illegible] daughter, Eileen Marie, to Pte. Kenneth Walker, youngest son of Mr. and Mrs. B. W. Lambert of Penticton, B.C. The wedding will take place early in February at Penticton, B.C.

[illegible]

Qualicum-Parksville Raises $7,305 in 1944

Qualicum-Parksville District Red Cross Association, which re-elected all officers for the coming year, reached a record high of $7,305 during the past year. It was the best year so far, the president, Mr. C. H. Jarvis, who presided at the recent annual meeting, stated.

The splendid results were due to the combined work of their many energetic workers, he said. During the year 693 new members were enrolled. Hamish Cameron, president, reported on activities of the Qualicum Junior Red Cross and Mrs. J. Corfield on other units. The jam kitchen reported 572 pounds of jam canned.

Mr. R. C. Weld, campaign manager, told of the coming campaign in which the British Columbia quota was $800,000.

Only new member of the executive will be Mrs. R. Langley, who will take charge of home nursing. Refugee and war work committee was abolished. Mrs. N. Bourke had been in charge since the start.

Other officers re-elected were: First vice-president, Mrs. J. Corfield; second, Mr. E. D. Thwaites; secretary-treasurer, Mrs. H. T. Welch; campaign, Mr. R. C. Weld; ways and means, Mr. E. D. Thwaites; work convener, Mrs. W. Braddock.

British Bundles

Workers are needed at British Bundles headquarters on Gordon Street. The group has been very active during past months and sends vast quantities of clothing to the British Isles. While all material donated is cleaned, alterations must often be made. The organization will continue in its present large, airy quarters until the end of April.

Protect Fingernails

Here is a way to double the life of your manicure. Put a coat of satinbase under your nail polish. This magic preparation "cements" the polish to the nail and makes your manicure last days longer. In addition, satinbase strengthens and helps protect them from splitting and breaking. Many women who like simply a smooth sheen over the natural pink of their own nails use satinbase instead of polish.

This is one of the salon manicure preparations created by Miss Peggy Sage for the clients of her own salons in New York, London and Paris. For a manicure that will have the wearing qualities of a super salon job, try satinbase—a few minutes extra for the manicure will ensure extra days of wear.

Initiation Held By Comitas Club

Mrs. C. Jordan and Miss Faye Smith were welcomed to the Comitas Club, Saturday evening, in a candlelight initiation ceremony held at the Priory, Pemberton Road. Tall black tapers in silver candelabra formed the decorations for the banquet table.

Among the guests were: Mrs. W. Butler, Mrs. K. F. Upsdell, Mrs. S. Andrews, Mrs. Joy Rutherford, Miss Willa McKenzie and Miss Genevieve Burgess, all of the Vancouver Club. Miss Joyce Applegate, president of the Victoria Comitas Club, welcomed the new members and guests. Mrs. Upsdell, of Vancouver, replied.

Miss Verna Beek, president of the mother chapter, also spoke. This afternoon, members of the Victoria chapter and their Vancouver visitors will be entertained at the tea hour by Mrs. F. W. G. Clark at her home on Denison Road.

Women's Institutes

Card parties, to be held on the first and third Saturdays of each month, starting next Saturday, and a membership drive will highlight the Winter program of the Langford Women's Institute, it was decided at the regular monthly meeting, held Tuesday, at the Institute Hall, Dunford Road. A social tea will be held at the February meeting to commemorate Adelaide Hoodless Day. Miss I. Savory, Mrs. T. Millward, Mrs. H. Stewart and Mrs. G. Thompson were appointed delegates to the Local Council of Women. Twelve members and one visitor attended the meeting. Miss L. Savory presided and Mrs. G. Thompson and Mrs. T. Millward were hostesses for tea.

Returning Monday

Lieutenant-Governor and Mrs. W. C. Woodward will return to Victoria on Monday. In the afternoon, His Honor and Mrs. Woodward will attend the annual meeting of the V.O.N., which will be held at the Y.W.C.A. His Honor will be accompanied by Col. Brooke Stephenson as A.D.C.

Tuesday, Captain M. C. Robinson, M.B.E., will be guest of honor at a dinner at Government House for friends of the blind. Premier John Hart will be one of the 30 guests.

Famous Names
Symbolizing Quality From the World of Shoe Craftsmen
Peacocks • Barefoot Original • Vitality • Walk-Tober • Joyce • Millea • Roberta • Laryboone
Exclusively At
MUNDAY'S
1203 DOUGLAS STREET

BRITISH-MADE
COATS — SUITS — DRESSES
Piccadilly Shoppe
DIRECT from ENGLAND
1105 GOVERNMENT ST. - G 7332

DRESSMAKING - TAILORING - FASHION DESIGNING
SEWING SCHOOL
A Practical and Thorough Course. Easy to Learn
DRESS FORMS, Molded to Your Figure. $10
Academy of Useful Arts
Fort Street Phone G 7031

"Sweet & Lovely" Bridal Wreath DIAMONDS
A beautiful set of flawless diamonds handsomely mounted in settings of modernistic design
25.00, 87.50, 225.00
The PROUDEST NAME in Diamonds
TERMS In accordance with Wartime Prices and Trade Board regulations
LADY'S GRUEN Dainty in design and supremely accurate Up from 29.75
MAN'S BULOVA Distinctive in style and guaranteed to give a lifetime of dependable service 24.75
THE STORE THAT CONFIDENCE BUILT
ROSE'S Ltd.
JEWELERS OPTICIANS
Phone E-6014 1317 DOUGLAS

FOR THOSE WANTING THE BEST
OAKBAY BEACH HOTEL
LUNCHES · DINNERS
Hotel Taxi Always Available
Bus and Street Car Handy

MEAT
VICTORIA MEAT MARKET
Cormorant

SERVING 83 YEARS VICTORIA
VERY FRANK STATEMENT
to ladies who know Wilsons
We say "to ladies who know Wilsons" as they will be quick to appreciate the quality of the Dresses, Suits, Coats and Hats that form the subject of this statement and because they will need little urging to take advantage of these truly most remarkable clearance price reductions. Frankly then, we are free to admit that some of the Suits and Coats are NOT in what might usually be called the VERY latest style, but neither could they be called "old fashioned" and very slight alteration would make them acceptable to the most meticulously style minded. But the quality of every single garment in this final Clearance is decidedly and unmistakably up to the [illegible] Wilson standard. And to the reputation of the [illegible] we would add the significance of such world-famous names as Burberry, Chester Barrie, Warren Cook, Jantzen and others names that spell quality wherever they are sold. And here are the details: DRESSES in Angora and Wool, button down the front, colors Brown, Navy, Black, Dusty Rose and Beige. Sizes 14 to 20. Regular price $25.00, now $13.50. SUITS in Tweeds, Worsted, Flannels, Covert Cloths, including models formerly priced up to $80.00 now arranged in three groups at $17.75, $24.75 and $29.75. Some of these are slightly soiled but will clean perfectly. COATS in heather mixture, Shetlands, Cashmeres in a wide range of patterns and colors that were originally priced from $55.00 to $65.00 now in two groups at $17.75 and $29.50. RAINCOATS—Famous Jantzen "Jupiter" Raincoats in raglan styles. Sizes 14 to 20. Light and Dark Beige. Regularly $17.95, now all $9.95. HATS—[illegible] Heath and Christy English Hats, formerly $8.50 and $9.50, now all $4.50.
W. & J. WILSON
VICTORIA, B.C.
EST. 1862

JAMESON'S TEA is Refreshing
JAMESON'S
JAMESON'S COFFEE is Delicious

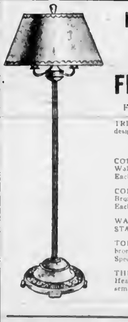
Better Lighting
Longer Vision
With a Modern
FLOOR LAMP
From the Electrical Dept.
TRILITE LAMPS — Neat fluted designs wooden stands. Priced from $17.60 to $24.50
COMBINATION TRILITES — Walnut stands. Each $22.75
COMBINATION TRILITES — Bronze all-metal stands. Each $19.95
WALNUT BRIDGE STANDS. Each $22.95
TORCHIERE LAMPS—Ivory or bronze stands. Special, complete $16.50
THREE WAY TORCHIERES—Heavy bronze stand, floral and semi-cut reflectors. Priced at $24.95 and $29.95
McLennan, McFeely & Prior, Ltd.
Established 1858
1400 Government Street Private Exchange Connecting All Depts. G 1111

It is unwise to wear arch supports without first receiving expert advice and having your foot ailments corrected. —British Authorities.
D. BAXTER CAIRD, D.S.C., N.D.
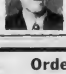
CHIROPODIST and NATUROPATHIC PHYSICIAN
MODERN METHODS SHORT WAVE MASSAGE
All Foot Ailments Painlessly Corrected
403-4 BANK OF TORONTO BLDG.
1405 Douglas St. Victoria, B.C. Phone E 3732

Order COKE Now
COKE DEPARTMENT
B.C. ELECTRIC

A Proven Remedy For Sour Stomach
[illegible]

TELEPHONE
E 2513

Harold S. Timberlake
OPTOMETRIST

HAVE YOUR EYES EXAMINED REGULARLY

647 YATES STREET APPOINTMENTS: 9 to 5:30

Hawaiian Decor At Spinster's Ball

The annual Spinsters' Ball, which will be held at the Empress Hotel next Friday, promises to be an outstanding event this season. Decorative motif will be Hawaiian and an excellent floor show by Florence Clough's pupils will feature Hawaiian dances.

One of the most talented students will give a solo specialty number, and ... will be the featured vocalist.

Sponsored by the Junior Auxiliary of St. Joseph's Hospital, the Spinsters' Ball is their most ambitious enterprise of the year and all proceeds go toward buying necessary equipment for the hospital.

Conveners are Miss Jocelyn Cave and Miss Hilda Smith. Miss Wynne Varney is president of the auxiliary.

To Live in Nova Scotia

Photo by Bright

LIEUT AND MRS P. BRADFORD

Who were married at St. John's Church, Monday, January 15. The bride, gowned in palest pink net over taffeta is the former Barbara Peace Winslow, daughter of Mr and Mrs F E. Winslow, 1044 Craigdarroch Road. The groom, Lieut. Peter Bradford, R.C.N.V.R., is the son of Mr. and Mrs. Edmond E. Bradford, 3831 Blenkinsop Road. Lieut. and Mrs. Bradford will reside in Digby, Nova Scotia.

The Gift of a Lifetime... BULOVA!

There is no gift so precious as a dependable timepiece — none that lives so long in useful service.

For accuracy — beauty — style — value . . . Bulova is outstanding among all the world's watches . . . preferred by leaders in every walk of life!

24.75 to 150.00

MITCHELL & DUNCAN LTD.
Jewelers
721 YATES (Established 1892) G 4514

Magazine Drive

The I.O.D.E. War Services Committee's evening collection of magazines for armed forces will resume this week in the Fairfield district. Starting Tuesday, the householders will be asked to have the magazines ready and tied in bundles.

Societies

To Our Readers

IN the future routine club notices for coming meetings will be carried on the social pages of the Saturday issue. The deadline for advance notices of meetings of women's societies, including I.O.D.E., Women's Institutes, Parent-Teacher Associations and other organizations is Thursday. The Social Department would appreciate the co-operation of the 450 women's organizations, whose activities it keeps before the public.

Mrs. F. H. Parsons, president of Metropolitan W.A., gave a New Year's message to the girls of the Amica Group, and thanked them on behalf of the Senior W.A. for their efforts during the past year, at a recent meeting held at the home of Mrs A. Bailey, Saanich Road. Miss Helen Gilliland will again be president of the club, and Miss Dorothy Trenholme secretary-treasurer. Rev. A. E. Whitehouse, D.D., is to be the guest speaker at the next meeting on February 19.

Junior League of St. Andrew's require helpers for the rummage sale to be held next Wednesday at 1207 Broad Street. Donations may be turned in Tuesday evening at that address. Final plans were made at a recent meeting held at the home of Miss Mary Morry, Stanley Avenue. Mrs. K. Bicknell, social convener, reported all the materials supplied by Children's Aid had been made up and returned to the W.R.A.C. Miss Nora O'Connell reported on Girl Guides. Miss Mona Doyle, Red Cross convener, appealed for knitters to make socks. The meeting ended with a talk by Rev. Father G. Penfold.

Island Temple, No. 8, Pythian Sisters, met last Thursday evening at the K. of P. Hall, Broad Street, with Mrs. W. Davies in the chair. Reports were received from the altruistic and sick visiting committee. An application was received for membership in the temple and balloting took place on previous applications. Initiation ceremonies will take place next regular meeting. At the close of the meeting court whist was played by members and their friends, the winners being Mrs. D. Elliott, Mr. George Davies, Mrs. M. Urwin and Mr. D. McDowell. Refreshments were served by the committee.

"D FOR DRESS"

OTTAWA, Jan. 22 — Carefully wrapped, properly mailed, officially received and receipted, a large unmilitary package arrived at the office of the Director-General of the Canadian Women's Army Corps in Ottawa recently. Defence headquarters officially eyed it warily and proceeded to open with care.

Burrowing under layers of tissue paper they revealed "D for Dress," a beautiful egg-shell satin wedding gown. The gift of an anonymous donor, the lace-trimmed dress and matching hat were accompanied by a note which read: "This is 'D for Dress.' Please accept it for the Canadian Women's Army Corps overseas. I hope it will give as much happiness to the girls as it is giving me to send it."

The gown will be sent to England by the Auxiliary Services to be worn by altar-bound members of the C.W.A.C.

St. John Ambulance Brigade Meetings

The first 1945 monthly meeting of officers of the St. John Ambulance Nursing Divisions was held at the home of Mrs. W. P. D. Pemberton, 611 Foul Bay Road, with 23 officers and N.C.O.s present. Plans for the coming year were discussed and most interesting letters from ambulance drivers and nurses' aides who are overseas were read. Members of the nursing divisions are being sent overseas in increasing numbers and more are needed.

Divisional meetings will be held during the week as follows.

Ambulance Division No. 65—The weekly practice meeting will be held on Wednesday at 7.55 p.m. in the Public Market Building. Uniforms will be worn and a full attendance is requested. Membership books not already inspected will be presented at February 1 meeting. The members are asked to make prompt return of injuries attended, using the new report forms. A lecture by Dr. McNiven was given last week on blood circulation and it is planned that a lecture be given once a month. Subjects for January 25 were home nursing and first aid. New members will be welcomed. Any man having a St. John first aid certificate is eligible to become a member. Apply to Mr. H. D. MacLean, secretary.

Victoria Nursing Division, No. 81, will not hold its regular meeting on January 29. The next meeting will be held on Monday, February 5, at 8 p.m. at the new headquarters, 1230 Government Street.

Denton Holmes Nursing Division, No. 148, and A. J. Dallain Nursing Division, No. 210, will not hold their regular meeting on Tuesday, January 30. Their next meeting will be held on Tuesday, February 6, at 8 p.m. at the new headquarters.

Anyone interested in becoming a civilian nursing aide or a V.A.D. in a military hospital is urged to get in touch with Headquarters St. John Ambulance Brigade, 1230 Government Street.

Jubilee Hospital Nursing Division No. 199, will hold its weekly meeting at its headquarters in the Annex, Rooms 48-49, on Wednesday, January 31, at 2.30 p.m. Mrs. Winslow, R.N., will lecture.

Oak Bay Nursing Division, No. 178, will hold its weekly meeting on Thursday at 2.30 p.m. at Wilmot House, Oak Bay.

Oak Bay Cadet Nursing Division, No. 176C, will meet at 2165 Oak Bay Avenue (the old Oak Bay High School) on Friday at 4 p.m.

Denton Holmes Cadet Nursing Division, No. 148C, will hold its next meeting on Tuesday, February 6, at 6.30 p.m.

Please note that on and after Monday, January 29, the new address of the St. John Ambulance Association, Victoria Centre, and the St. John Ambulance Brigade Corps will be at 1230 Government Street.

Plan Annual Dance

The 26th annual dance of the St. John's A.Y.P.A. will be held February 1 at the Crystal Garden, it was announced yesterday by Bruce Cook, committee chairman. A popular modern-style orchestra will provide music for the four-hour dance to begin at 9 o'clock. Other members on the committee in charge of arrangements are Marjorie Maggs, Marjorie Symonds, Mary Wilkinson and Ken Bradley.

Fete Couple Bound for Ireland

Over 50 residents and former residents of the Peace River district, Alberta, gathered at the Crystal Garden Friday evening for a reunion and to bid farewell to a well-known couple, Mr. and Mrs. Edward Quinn.

Guests were received by Mr. and Mrs. H. E. Jerry and Mr. and Mrs. M. Zabel. The younger members of the party enjoyed the evening dancing while the older members spent the time in pleasant reminiscences of the past. Friends who had not met for over 20 years were reunited and many events of former days in the North were recalled by those present.

During the evening Mr. Zabel made a short speech of welcome and, Mr. Jerry, on behalf of the Peace River Chamber of Commerce and the guests made the presentation of a purse to Mr. and Mrs. Quinn, who are leaving to live in Ireland. Mr. Jerry spoke of the many years of service given to the community by Mr. and Mrs. Quinn. Mr. Quinn having served as councillor, on the school board, hospital board, agricultural society and Chamber of Commerce. He was active in all activities concerned with the betterment of the Peace River country.

Mr. Jerry, in closing, wished Mr. and Mrs. Quinn many years of happiness in their "little bit of heaven" in Ireland. Mr. Quinn responded with a short word of thanks, and voiced regret at leaving the so many friends behind.

Those present included Mr. and Mrs. E. Quinn, Mr. and Mrs. W. Yole, Mr. and Mrs. H. E. Jerry, Mr. and Mrs. M. Zabel, Mr. and Mrs. George Casson, Mr. and Mrs. E. G. Gilroy, Major and Mrs. A. H. Mellor, Mr. and Mrs. Carl Johnston, Mr. and Mrs. R. Colmer, Mr. and Mrs. Sid Travers, Mr. and Mrs. B. Blair, Mr. and Mrs. C. Utas, Mr. and Mrs. Len Gauvreau, Mr. and Mrs. M. Pelletier, Mr. and Mrs. R. H. Patterson, Mrs. J. W. Field, Mrs. H. Lipsey, Mrs. Claire Turgeon, Misses Lorene Casson, Margaret Funk, Norma Waldref, Elizabeth Travers, Nora Jennings, Gertrude Eastman, Thelma Eastman, Terry Leduc and L.A.W. Rosa Sulser, Mr. E. Phanz, Mr. P. Harris, Mr. G. Weld, Mr. L. Karadimus, Mr. C. Kay, Mr. Murray Dixon, Mr. Rene Fortier, Mr. Jack Zabel, Mr. Henry Yole, Mr. Mathew Yole and Pte. W. Teache.

Red Cross Notes

The Red Cross is worthy of your support—please give generously, anything that is saleable, to the Red Cross Superfluities Store, E 8913. On file are requests for brass fire irons, barometer, telescope, flask, reading glass, lorgnettes, jewelry (including earrings for pierced ears), and silver flatware.

COMMANDANT'S ORDERS

Parade Monday — Weekly orders by Mrs. W. H. Brimblecombe, commandant, Canadian Red Cross Corps, No. 1 Detachment will parade in Christ Church Cathedral Memorial Hall, Monday, January 29, 1945, at 19.45 hours. Orderly officer for week ending February 2, 1945, Sec. L. Darling; next for duty, Jr. Sec. L. Boyd. Orderly corporal for week ending February 2, 1945, L.-Cpl. McGee; next for duty, A.-L.-Cpl. McKenzie. Lecture by Capt. R. Thistle, E.D., on military law. E. F. Richardson, adjutant.

Cloverdale Red Cross Unit held a tea Friday afternoon at the home of Mrs. J. S. Eddison, 501 Kelvin Avenue. The home and tea tables were decorated with Spring flowers. Solos were rendered by Miss Samuelson, Mrs. MacDonald, Mrs. A. Turner and Miss Joyce Frrest. Accompanists were Mrs. M. Stewart and Mrs. R. T. Stark. Mrs. N. Hislop won the valse contest.

Twilight Recital At First Baptist

First Baptist Church Choir will provide the music at the twilight recital in the First Baptist Church on Sunday afternoon at 3 o'clock. The choir will be under the direction of Oliver Stout, organist of the church. The program is as follows:

Choir, Introit, "Now in This Holy Hour"; choir, "I Will Sing to the Lord," with incidental solo by Miss Mae Muir; solo, "The Twenty-Third Psalm," Mrs. W. H. Foote; choir, "The Son of God Goes Forth to War," with solo by Ralph McAdam; ladies' quartette, "How They Crucified My Lord," Mrs. N. Duckworth, Miss B. Atchison, Mrs. J. C. Hilton and Miss I. Atchison; choir, "Sing Alleluia Forth," with solos by Mr. and Mrs. Jackman; contralto solo, "Rock of Ages," Mrs. J. C. Hilton; choir, "Glad That I Live Am I"; duet, "Watchman! What of the Night?" Arthur Jackman and Ralph McAdam; choir, "Goin' Home," Dvorak.

COVERDALE, England (CP)—Thousands of acres of farm land were inundated in the Lake District when rivers were flooded by torrential rains and a heavy snowfall.

OVERSEAS LEAGUE

The next meeting of the Overseas League will be held on Monday, February 5, at 3 p.m. at the Y.W.C.A. Miss Kathleen Agnew will give the address entitled "A Travelogue in Spain." A committee meeting will be held at 2.15 p.m.

Headline Values
MONTH-END SALE OF MILLINERY
MONDAY - TUESDAY and WEDNESDAY ONLY
CLEARANCE OF FELT HATS AND BERETS at 98¢
• ALL VERY WEARABLE STYLES
• ALL EXCELLENT VALUES
• A LARGE RANGE OF COLORS
Pick two or three of these up to use until you get your Spring outfit
No Exchanges or Charges
MISS FRITH
MILLINERY—1619 DOUGLAS—E 4912

WIN YOUR FAMILY'S PRAISE!

Serve AUNT JEMIMA'S Often
PANCAKES OR BUCKWHEATS
Good for you • Digestible as toast!

ENGLISH WOOLENS FOR QUALITY AND LONG WEAR
"RODEX" TOPCOATS—TAILORED SUITS—ACCESSORIES
1107 GOVERNMENT ST. GORDON ELLIS Ltd

Prescription Specialists
WE ARE PROMPT—WE ARE CAREFUL
WE USE THE BEST
THE OWL DRUG CO. LTD.
W. H. BLAND, Manager
Prescription Specialists for Over Fifty Years
Campbell Bldg., Cor. Douglas and Fort Phone G 2112

JUST ARRIVED! FEATURED AT
FINE ENGLISH FELT HATS . . . 4.95
A. K. LOVE, LTD.
708 VIEW 708 VIEW

VICTOR RECORDS AND ALBUMS
CHOOSE YOURS FROM THE LARGEST SELECTION OF VICTOR RECORDS AND ALBUMS IN VICTORIA

ONWARD CHRISTIAN SOLDIERS
O LOVE THAT WILL NOT LET ME GO
Sung by the choir of H.M. Chapels Royal
120806 75c

LAND OF HOPE AND GLORY (with Nancy Evans)
SONG OF LIBERTY (with Dennis Noble)
Played by the band of H.M. Coldstream Guards
130851 $1.00

NONE BUT THE LONELY HEART (Tschaikowsky)
THE BLIND PLOUGHMAN
Sung by Igor Gorin, baritone
RS 4436 $1.00

AGNUS DEI (Bizet)
AVE MARIA (Bach-Gounod)
Sung by Beniamino Gigli, tenor
RS 1786 $1.00

UNCLE MAC'S NURSERY RHYMES—With Uncle Mac and Children's Chorus
Album BC-17, three 10-inch records. Price, each 50c

MOZART—Concerto in E Flat Major for Two Pianos and Orchestra, with Jose and Amparo Iturbi, and the Rochester Philharmonic Orchestra
DM 732 $4.80

MENDELSSOHN—Symphony No. 4 in A Major (Italian) with Serge Koussevitzky conducting the Boston Symphony Orchestra
DM 294 $4.80

RACHMANINOFF—Symphony No. 3 in A Minor, with the Philadelphia Orchestra conducted by Sergei Rachmaninoff
DM 712 $7.15

Spencer's RECORD DEPARTMENT
611 VIEW STREET

MOPSY by GLADYS PARKER

Your home test can bring you
SOFTER, SMOOTHER SKIN in just 14 days!

Compare your complexion with your Counters. You'll find your shoulders look 5 or more years younger. Why? Because shoulder pores are kept clean by your regular Palmolive Soap baths and so are able to breathe freely. But face pores clogged with dirt and make-up can't breathe freely and soon your complexion loses its flexible softness and ages before its time. That needn't happen to your complexion. Palmolive offers an easy way to keep it radiantly lovely.

You can look younger in 14 days!

Wash your face 3 times a day with Palmolive, and each time, with a face cloth massage Palmolive's lather into your skin for an extra 60 seconds. This easy, Palmolive Massage stimulates the circulation, cleans the pores to help your complexion regain its flexible softness, become softer, smoother in just 14 days.

WARM QUILTED
ROBES
20% OFF
Mae Meighen

1895 1945
Foster's
Continuing Our 50th Anniversary Fur Event
We believe that Victoria women know fine furs. That is why we are offering in our 50th anniversary fur event only the finest quality furs at excellent investment values!
ONE ONLY
Stock No. 1064—
CANADIAN SQUIRREL—
Beige shade, tuxedo front and turn-back cuffs. Size 16. Regular $425 $375
Stock No. 855—
NATURAL ALASKA SABLE (Skunk)—
Full length. Size 16. Regular $450 $365
Stock No. 1051—
RUSSIAN SQUIRREL JACKET—
Finger-tip length. Sable shade. Size 16. Regular $325 $245
Stock No. 845—
NATURAL FLANK MUSKRAT—
Size 18. Regular $295 $225
Stock No. 834—
MUSKRAT COAT—Sable shade. Size 20. Regular $295 $225
Stock No. 810—
NATURAL AMERICAN OPOSSUM—
7/8 length. Tuxedo front and turn-back cuffs. Size 16. Regular $265 $210
Assorted Sizes in AUSTRALIAN CONEY COATS—Sable shades. Regular $115 $98.50
Foster's Fur Store
A. F. ALEXANDOR, President
753 YATES STREET
Furriers Since 1895

JUST IN . . . Tailored, long sleeve, white silk JERSEY BLOUSES. Size 12 to 20 $3.98
MARY CONSTANCE
734 FORT STREET

BIG FOOD VALUES EVERY DAY
SAFEWAY
STORES TO SERVE YOU

Women's Smartly Styled Simulated Alligator Ties
10.75
Cathcart's SHOE STORE
717 Fort Joe Walsh G 6111

Women Adore Beautiful Diamonds

Give him a hint to make her proud to show her hand, thrill her with a Diamond Ring from our selection of gorgeous gems.

Little & Taylor
JEWELERS
1209 DOUGLAS ST. (Scollard Bldg.) G 5812

Mentioned in Dispatches

Photo by R. C. Knight.

LIEUT. M. J. ANGUS, R.C.A.M.C.

Daughter of Mr. and Mrs. Richard Angus, 2650 Bowker Avenue, who was recently mentioned in dispatches, Lieut. (Dur.) Janet Angus has five brothers in the R.C.N.V.R. They are: Lieut.-Cmdr. Ian Angus, Lieut.-Cmdr. Richard Angus, Lieut. David Angus, Lieut. Forrest Angus, and J. A. Angus, telegrapher. Lieut. M. J. Angus, who is now overseas, loves her work.

IF BABY IS CROSS FIND OUT WHY

HELP THY BABIES are not cross. Your baby should not be cross. If he is, there is something in his little system in "out of order." Probably Baby's own Tablets can promptly put it right. Mrs. H. ..., of Hamilton, Ont., had this experience. She says: "My little boy was fretful, feverish and nervous—in a word, cross. Baby's own Tablets put him right in a few days and he has been all right since." Sweet tasting—easily crushed to a powder. Contain no dangerous drugs. Guaranteed to be effective in simple fevers, constipation, teething troubles, upset stomach and other minor illnesses.

Never be without a full box of Baby's Own Tablets. Go home as soon as you see the signs. Money back if you are not satisfied.

Sold by all druggists or by mail at 25 cents.

SPINSTERS' BALL
EMPRESS HOTEL
FRIDAY, FEB. 2
ST. JOSEPH'S HOSPITAL JUNIOR AUXILIARY
LEN ACRES' ORCHESTRA
$8.50 COUPLE
Tickets Obtainable at Ballantine's and Empress

Famine in Athens was reported to have caused 100,000 deaths in 1942.

BRIGHTON, England (CP)—The army is using a new "secret weapon" on the English south coast to locate mines buried in the sand. It is a high-pressure water gun which removes the shingle and parts off the mines.

A Few Drops
Up Each Nostril Quickly Relieve
Stuffiness of Catarrh

Specialized Medication Works Fast Right Where Trouble Is!

Soothing relief from stuffy, painful distress of acute catarrh crimes lack as Va-tro-nol spreads through the nose, reduces swollen membranes—soothes irritation, relieves congestion, helps flush out cold-clogged nasal passages. Makes breathing easier—try it! Follow directions in package. VICKS VA-TRO-NOL

Canada's W.D's. Prepare for Better Jobs in Civil Life

OTTAWA, Jan. 27 (CP)—Canada's smaller businesses are showing girls in the Air Force blue are having their way back into civilian life eased by instruction in subjects as varied as piano playing, budgeting and beauty culture, the Air Force said today in a release.

Organized by the R.C.A.F. Educational Branch the classes are in full swing across Canada and overseas to help pave the way to better jobs in civil life.

Courses in languages, household science, art, handicraft and matriculation subjects have been a standard program on most stations for some time, but an interest developed new and unusual lines of instruction have been added to the list.

At Winnipeg, girls interested in buying and retailing many of whom were sales clerks before enlisting, are learning what makes a store tick. Instructors from well-known department stores and smaller businesses are showing them fundamentals for success in selling covering such subjects as types of personalities best suited for various jobs, department training, fashions, and advertising.

Two courses of interest to those who plan to replace their uniform with an apron are those in budgeting and baking given at Western Air Command.

Millinery and dressmaking are popular subjects at most stations.

Some airwomen, however, have ambitions that don't coincide with the regular courses. One example is a W.D. cook at No. 10 Service Flying School, Dauphin, Man., who spends her off-duty hours as apprentice to the station barber.

Beatrice Fairfax

(Copyright, 1945, King Features Syndicate, Inc.)

TOO YOUNG TO BE ENGAGED

Dear Miss Fairfax

I'm a girl of 18 engaged to a soldier overseas. I've been engaged since April and since then he has come home and wanted to get married. We argued, as I don't want to get married. We broke the engagement, but next day made up again and I received the ring.

He's overseas and although I still like him a lot, I'd rather have dates and don't know if I really love him enough to marry. I want to break the engagement, but how? I dislike hurting him while he's overseas, but still I want to go out on dates. Do you think it would be all right to go out anyway, telling everyone that we broke our engagement, and wait until he returns to give back the ring? You're right when you say people my age can't make up their own minds about such things.

A Reader.

I'm glad you agree with me that at 18 it's pretty difficult to make up your mind about anything so important as marriage. No, I don't think it would be all right to go out with other boys, telling everyone your engagement has been broken. The young soldier overseas would be bound to hear that rumor, and it would hurt him more than if you told him the truth.

Why don't you write him and say you don't know whether you really love him enough to marry him? And if, under the circumstances he would not be willing to have you make dates. If he refuses, then you can decide whether you want to break the engagement or not.

SOLDIER WANTS TO REPAY COLLEGE SIPS

Dear Miss Fairfax

When I was just about doing of loneliness I got an invitation from an old friend of mine asking me to come to her home for a visit. The girl was about as low-bred, you I just can't describe her two perfect daughters who did everything to make my visit a success.

Personally I'd like to take her a whole box on the family, and that would be bad taste, wouldn't it? What would you advise me regarding them? I'd certainly like to keep track of those girls. I don't know exactly one I'd like to marry—or I rather would take me. Both were swell.

Bolster No Longer Lonely

Don't you think a soldier had to be wrong each get a box of candy? It seems hard to get at this time of the year. I know how it's impossible send overseas from. Anything he can have a box of fine candy during your visit, he enjoys reading. If not send her a handsome basket of fruit.

Glad you had such a good time. A word of warning: don't fall in love with both girls at you say. I can imagine quite one.

Pick up the crowds to Royal Victoria Theatre, February 16-17.

Clearaway VALUES

AT JEAN BURNS

THREE DAYS ONLY
MONDAY, TUESDAY AND WEDNESDAY

YOUR CHANCE TO BUY QUALITY MERCHANDISE AT SWEEP-AWAY PRICES

DRESSES 5.00 8.00 10.50
Three groups of dresses, all cleverly styled from silk and cotton and printed silks. Good choice of colors and sizes.

HATS 1.00 2.00 3.00 Sweeping Values To Clear

FUR COATS MUSKRAT dyed rabbit, from 75.00; MUSKRAT from 59.50; SEAL dyed rabbit from 89.50

JACKETS Corduroys 5.95; Tweeds, Plain wool from 6.95 and 12.50 and 14.50

FUR-TRIMMED COATS Dressy, smart coats, well cut fur. Real values taken from our higher priced coats. From 29.50 to 59.50

SUITS Corduroy 12.95; Tweed, Herringbone, Plain wools and plaids 6.95 and 13.95

CASUAL TAILORED COATS Wonderful value in these sporty coats. Wide range of colors and sizes. From 19.50

SKIRTS Alpine cloth 1.79

BLOUSES To Clear 1.49 and 1.79

HOUSE COATS Corduroys, chenille, from 6.95

RAINCOATS AND REVERSIBLES 7.95 to 19.50

JEAN BURNS
1205 DOUGLAS ST.
SCOLLARD BLDG.
PHONE E 2033

P.-T. Associations

Mrs. Ernest Evans addressed the Cedar Hill P.-T.A. at a recent meeting, speaking on the objectives of the P.-T. Associations. Mrs. W. B. Morry, Uplit Council. Mr. A. Clarke presented the financial report, and Mrs. P. Druce gave the report of the entertainment committee. A note of $5 was authorized towards the new Mrs. M. Dawson urging co-operation on behalf of the

derived two vocal solos. A new fur-dependents of those getting overseas have been purchased for the school. A vocal for all parents will be held later next month. A letter was read from Mrs. M. Dawson urging co-operation on behalf of the French.

To Folks with their Eyes on GOOD HEALTH GOOD FUN GOOD FOOD

TANGERINES ARE CALLING

It's time to Eat me!

Eat me for GOOD HEALTH! Here's a food full of minerals and vitamins, full of tempting flavor and health for every hard worker in need of sip. Easy to pack and easy to peel—tangerines are a midday refreshers in lunchboxes are simply ideal. Be sure to put in two!

Eat me for GOOD FUN! No other fruit appeals to youngsters like the fruit with the Zipper Skin. And how very much more wholesome they are than rich, indigestible sweets!

Eat me for GOOD FOOD! To pep up fruit cocktails and salads, and for tasty banana-mood snacks, you can't beat tangerines. But the season is short. Buy plenty while you can!

FLORIDA CITRUS COMMISSION Lakeland, Florida

FLORIDA Tangerines
THE WHOLESOME FRUIT WITH THE ZIPPER SKIN!

Quaker Oats is My Guardian of Growth!

No Other Natural Cereal is as Rich as Quaker Oats in 3 Great Basic Vitality Elements!

TO HELP STAMINA
From infancy, the basic requirement of every growing child for normal growth and stamina is Protein. Oatmeal leads all other natural cereals in this element. Hot or cold, wheat, corn or rice, oatmeal beats them all.

TO HELP GROWING
Besides being best in Protein, Oatmeal leads all natural cereals in vitamin B_1, the fatigue-fighting vitamin, needed by everyone for vitality ... by children for healthy growth.

TO HELP ZIP 'N' ENERGY
A child's ceaseless activity demands food that stores up energy. Oatmeal leads all natural cereals in Food Energy. No wonder people say that nothing equals Quaker Oats for active days.

FOOD EXPERTS VOTE FOR QUAKER OATS
In a recent national survey among 2,500 Dietitians, Nurses, Home Economists, out of 10 agree that children and adults alike needs two to one their first choice is oatmeal. Over all other cereals combined.

Delicious! Whole Grain
QUAKER OATS
The Quaker Oats Company of Canada Limited

Independence of India Advocated

Independence for India was advocated by three speakers, Friday night, at a meeting held in the Chamber of Commerce auditorium in honor of India Independence Day.

Dr. D. M. Baillie acted as chairman, and speakers were Darshan Singh; Mrs Hilary Brown, of Hornby Island, author of "Women Must Choose"; and Harold Griffin, author of "Alaska and the Canadian Northwest."

Contributing Britain's rule in India, Mr. Singh said that country was ruled by bureaucrats, with the main power in the hands of the British Government. He advocated independence for India and the abolition of British rule.

Mrs. Brown took issue with that school of thought which believed India was not yet ready to rule herself. "Subject peoples are never fit for self government in the minds of those who would go on bossing them," she said.

That Canadians could not escape responsibility for India was stated by Mr. Griffin.

Many members of the local East Indian colony and Occidental friends attended the meeting.

Wren Leaving for Scotland

LIEUT. PATRICIA ALLAN —R.C.N. Photo.

FORMERLY of Victoria, who is leaving the Women's Royal Canadian Naval Service to be married to Major James Ogilvie Rae, in Scotland, when she and her fiancee who is an officer in the Royal Indian Army Service Corps, meet there after nine years of separation by war. Daughter of the late Mr and Mrs. Charles F. Allan, of Victoria, Miss Allan lived in China for many years, and met Major Rae when she was secretary to the commandant, Shanghai Volunteer Corps. Returning to Canada after the Japs invaded, she worked for the security and intelligence officer, West Coast, before enlisting as a Wren, and has been stationed in Ottawa, with naval intelligence for the past year and a half . . . Her poems have been a feature of the Wren's magazine and are shortly to be published as a collection entitled "Canadian Wren."

Richard Crooks Presents Memorable Varied Program

Victorians enjoyed a memorable evening of song last night as the Royal Victoria Theatre, when their top-ranking favorite, Richard Crooks, gave them the best of his repertoire from Gluck's "O Del Mio Dolce Ardor" to his own favorite air, Massenet's "Elegy."

Three times the packed house applauded deafeningly and called for more. To the first insistent call, which followed his Schubert group, Mr. Crooks responded with an encore and the noted tenor chose the "Dream Song" from "Manon," when he sang with indescribable beauty. Though he turned to the stage audience (numbering some so persons), the low melodious tones could be heard clearly through the theatre. And then he sang an aria from "Le Roi d'I" with melancholy feeling.

In the last group, "Sea Fever" (Ireland), was outstanding. But it was the last selection, "Dieu le Veut" by Massenet, which he sang tenderly moving. It was a thoughtful choice and a perfect climax for an evening of great music.

The lines, "Why dream of poppied God . . . When you can feel their breath," will long be remembered by those who heard them last night.

The final lines, "I tell you they have not died . . . Their hands clasp poets and mine . . . There is no death," were impressive and stirring.

Two more encores followed, the finest being Massenet's Elegy, a favorite with Mr. Crooks, and his performance marked him as a great performer. There was beauty of tone, a haunting melodious rhythm, and deep feeling in this last.

Arthur LeBlanc proved to be a talented violinist. His numbers included: Prelude from the Sonata in E major (Bach-Kreisler), "Lotus Land" (Scott), and "Child's Caprice" (LeBlanc), a beautiful selection. His Saint-Saens, "Rondo Capriccioso," was particularly well liked by the audience, and he was recalled for two encores.

Mr Schauwecker, accompanying the Jaeger, was no less an artist, rounding out an inspiring program.

Y.P. Organizations

Guest speaker at the Friday meeting of the Junior Group, Central Baptist Y.P.U., was Major McInnes, of the Salvation Army. He based his message on the text, "If any man serve Me, him will my Father honor." Pte. Frank Lipe led the opening prayer and Miss Dorothy Hartman read the scripture portion. An enjoyable plandforte solo was given by Miss Phyllis Hick and Reg Hussey was in charge of the song service. Young people's reports, given recently at the annual church business meeting, were read by the secretary. Enrollment of 63 is the highest in the history of the society. In addition a large number of visitors have enjoyed the fellowship of the group. President John Richards dismissed the meeting with prayer.

NOT INVESTIGATED

VANCOUVER, Jan. 27 (CP).—Mutual Benefit Health & Accident Association is not being investigated at the inquiry conducted by J. A. Grimmett into associations paying health and accident benefits and incorporated under the Provincial Societies Act, it was announced yesterday by Mr. Grimmett.

The commissioner explained that this association is not within the scope of the inquiry because it is incorporated under the Dominion Insurance Act.

Girl Still Suffering From Year-Old Burns

VANCOUVER, Jan. 27 (CP).—A small Indian girl from the Queen Charlotte Islands, badly burned more than a year ago when she was playing with matches, will celebrate her sixth birthday, Monday.

But it won't be much of a celebration for small Esther Young. She is a patient in the children's ward of St. Paul's Hospital, and she has to be there in the same position every day, doing nothing. It has been the same for more than a year now.

Even toys are too heavy for her tender, although she has a small teddy bear who has a bandage on him just like her!

A tiny mirror is Esther's only way of seeing what is going on in the world outside her bed. Bolsters are placed beneath her neck and back, and her legs lie in an oil bath.

New skin has been grafted on her neck and chest, since her arrival in the hospital last March.

Victoria Pianist Is Given Warm Welcome

Mrs. Gertrude Huntly Green's recent playing of the Tschaikowsky piano concerto was the highlight of the Seattle Orchestra season, according to a review in Richard E. Hays, dean of Seattle music critics.

Mr Hays says of her performance:

"There was tension in the opening of the Tschaikowsky concerto, both on the part of the solo artist and the orchestra, but it was soon relaxed and a vigorous performance followed. Conductor Carl Bricken's control of the ensemble was most persuasive and there was an experience on the part of the musicians to give the artist the support she merited. Mrs. Huntly Green is a vibrant and gifted artist who reveals sound musicianship and technical mastery, with stimulating power at her command. And to these gifts she adds a charming stage presence."

Several Victorians traveled to Seattle to hear Mrs. Huntly Green in the symphony concert.

Foil 1,000 Attempts To Get Liquor Books

British Columbia's system of issuing 140 liquor permits has foiled attempts by more than 1,000 persons to obtain permits illegally, W. F. Kennedy, Liquor Board chairman, said yesterday at Vancouver.

Under the new system, the application is mailed to Victoria and from there a postcard is sent to the given address, authorizing the applicant to pick up a permit.

Mr Kennedy said that more than 1,000 cards have been returned to Victoria marked "no such address."

The system involves a week of waiting between time of application and receipt of the postcard which authorizes the individual to pick up the permit where the application was made.

B.C.E.R. Men

Continued from Page 1

However, if the board, on the basis of the new evidence, should find it has been in error, it is big enough to reconsider its decision, he added.

It is quite possible the union advisory board will recommend to the membership acceptance of his move to apply for a review, and willingness any threat to take further action until the board either accepts or rejects the union's request for a review.

Mr Stewart said fresh evidence had been prepared Friday afternoon, after officials of the union visited the Regional Board's office and made a verbal request for a review.

The board advised them to make a written application.

Replying to union charges that company opposition to the arbitrator's demand had caused the RWLB to reach its 4 1-2 cent limiting decision, Mr Stewart said:

"The board considered all the evidence before it and came to the conclusion, they felt it called for."

In Ottawa, the National War Labor Board had received no direct word on the latest crisis in the dispute.

If the RWLB refuses to permit a review, officials of the NWLB said, the union can apply directly to the National Board.

Tokio Hit

Continued from Page 1

have established sea ports in Celebes, at Balikpapan. He mentioned efforts by the enemy to salvage equipment before the Philippines are entirely in the hands of General MacArthur's forces.

A Chungking broadcast recently attacked Saigon, during a series of strikes since the Allied coup. At that time, it was supposed that the Japanese might have been assembling a counter-offer to send reinforcements to the Philippines or troops and supplies to Formosa, which have been under frequent air attack in recent months.

With Allied troops pushing deeply into Burma the Japanese hold on Indo-China may be broken in time for Siberian Easter. If the enemy is pushed troops and material from the Philippines to Saigon, perhaps with the plan of moving them north over railways and rail connections to Manchuria and China ports will wage equally to the home islands. The collapse of Japan in Indo-China would isolate forces in Malaya west and south of the Philippines, making that a hazardous route for the enemy.

My Neighbor Says:

You can cream shortening and sugar much faster if you add a little hot milk during the creaming process.

Mrs. Ernest Lockyer
Prospect Lake

FRIENDS RAVE ABOUT MY MUSTARD DRESSING

Yes, salads simply dance with flavour when you add this piquant mustard dressing. It's sharp and spicy . . . has a mouth-watering goodness that will make your reputation as a cook

What's the secret? It's the smooth, tongue-tingling nip you add with Libby's Prepared Mustard. There's a world of distinctive flavour in every sparkling spoonful. Keep a jar handy and use it often!

Wake Up Salads with This Mustard Salad Dressing:

½ pint sour cream
6 tablespoons Libby's Prepared Mustard
2 teaspoons salt
2 tablespoons icing sugar
2 tablespoons vinegar
1 cup whipped cream

Beat together sour cream, mustard, salt, sugar and vinegar. When well blended, stir in cupful whipped cream. Makes about 1 pint dressing.

Libby's PREPARED MUSTARD

Libby, McNeill & Libby of Canada, Ltd., Chatham, Ont.

OLD CHUM THE TOBACCO OF QUALITY

E7 147

At every time a day and at every time a life which is nature's greatest food drink. And for perfectly positive-and protection. Victoria's greatest name is:

NORTHWESTERN CREAMERY

"SALADA" TEA

Just try it

WHEN CHILD GETS STOMACH-SICK

Bring Relief This Simple Way

Just try Children's Own Tablets—pleasant-tasting tablets that quickly relieve stomach worms, upset stomach and other mild offending matter from the bowels without harsh cathartics, castor oil or other bad tasting medicine. Thus, the fine relief of constipation and other minor ailments of young children from 1 to 12 years, can Children's Own Tablets today from your druggist. 25c.

a complete CLOSE-OUT

2,000 PAIRS ALL ON SALE

UNDER LICENCE No. 3659

We Are SELLING OUT Our Entire Stock of

LADIES' SHOES

2,000 PAIRS . . . We're fed up working for love. Once upon a time women came for shoe bargains, now they come to cool their feet. With bulging purses, they say: "Haven't you something at a higher price?" The Wartime Price Board says: "Don't raise prices." So we're doing the next best thing—we've purchased a special licence to sell out the darn things—this licence is for YOUR protection, a guarantee backed by the CANADIAN GOVERNMENT.

Please do not expect special attention, we are short of help, short of money and short of patience.

Bargain Table No. 1 — 79¢

Assortment of odd lines, broken sizes and soiled soles. Some are crummy looking things and some are smart and up to date. You may find just what you want, it all depends on your taste and size.

Bargain Table No. 2 — 1.79

There are several different styles in this lot, comprising pumps, ties and Oxfords. There is a good range of sizes, with a variation of values from the higher-priced lines.

YOUR GUARANTEE

Under Government Licence regulations every pair of shoes must be specially tagged showing our SELLING-OUT PRICE.

Shoes are rationed in U.S.A. We are dumping them in Victoria. No limit.

Bargain Table No. 3 — 2.79

Here's a double table piled high with various lines, Oxfords, ties, pumps and loafers. You'll find all sizes in this lot.

Bargain Table No. 4 — 3.79

What a pile—what bargains—higher-priced shoes are on this table—we're taking such a loss I haven't patience to talk about them.

The total stock dumped on bargain tables. Customers are asked to serve themselves. Including higher grade qualities, nothing priced over 4.49

Some of the Above Styles You Will Find on the BARGAIN TABLES

JUST SERVE YOURSELF AND PAY THE CASHIER

The entire stock of Ladies' Shoes has been transferred from our Douglas Street Branch and will be included in this sale. You know the address don't you?

"THE WAREHOUSE"

1110 GOVERNMENT STREET

Next Door to Morris' - - - Venders and Royal Bank . . . Lenders and Near C.P.R. Ticket Office . . . Senders

Sale Starts Tomorrow!

SOLD FOR KEEPS

NO SWAPS

WE DON'T WANT THEM BACK

"Hollywood Canteen" Is Being Held Over at Capitol

Warner Bros.' musical extravaganza, "Hollywood Canteen," which has received such wide praise from movie fans has been held over at the Capitol Theatre.

"Hollywood Canteen" is the laughing, dancing, singing story of two New Guinea veterans, Slim (Bob Hutton) and Sgt. Nolan (Dane Clark), and the loves they find (Joan Leslie and Janis Paige) in make-believe "Hollywood." Throughout charm of the canteen, spiced with the delightful performances of the 60 stars and entertainers.

For those whose taste runs to music and song, "Hollywood Canteen" provides Jimmy Dorsey and his Band, Carmen Cavallaro and his Orchestra, singing Kitty Carlisle and Dennis Morgan, violinist Joseph Szigeti, and his rival, violinist Jack Benny, the Golden Gate Quartette, the Sons of the Pioneers, and cowboy Roy Rogers, complete with Trigger.

"Hollywood Canteen" combines the merriment of a musical revue with the pathos and humaneness of a warm romance.

[illegible]

A MIDLANDS NAVAL BASE, England (CP).—Vice-Admiral D. W. Boyd, fifth sea lord and chief of naval air equipment, said "the main striking power of the navy is its aircraft" when he presented end-of-term prizes to naval air apprentices here.

Amusements

ON THE SCREEN

Atlas—Alan Marshal and Laraine Day in "Bride by Mistake."

Cadet—"And the Angels Sing," with Betty Hutton and Fred MacMurray.

Capitol—"Hollywood Canteen," with an all-star cast.

Dominion — Michael O'Shea and Carmen Miranda in "Something for the Boys."

Oak Bay and Plaza—William Bendix in "Abroad With Two Yanks."

Rio—East Side Kids in "Block Busters."

York—"Went the Day Well?" with Leslie Banks and Elizabeth Allan.

Exciting Invasion Story Opens at York Theatre

A picturesque English Village is the setting of "Went the Day Well?" exciting invasion drama, which will open on Monday at the York Theatre. It is Bramley End which a party of khaki-clad invaders enter in stolen British army trucks. They have dropped from troop-carrying planes in the small hours, and pretend to be British in order to work unhindered. Their job is to wreck [illegible] full-scale invasion within a time limit of forty-eight hours.

Leslie Banks appears as a German masquerading as an English squire—a brilliant Jekyll and Hyde study: the typical country gentleman and the ruthless traitor.

Apart from the tense incidents of village suspicion and resistance to the discovered foe, the battle scenes between invaders and defenders are among the most thrilling yet seen. They were filmed with men of the Gloucestershire Regiment, who willingly co-operated by permission of the War Office.

[illegible] tists as Frank Lawton, Elizabeth Allan, Basil Sydney, C. V. France, Edward Rigby, Mervyn Johns, Marie Lohr and Valerie Taylor.

Song-Packed Technicolor Hit Showing at Dominion

"Something for the Boys," the 20th Century-Fox Technicolor filmization of the dance-dazzling, tune-torrid stage hit that rocked Broadway, is currently showing at the Dominion Theatre, with Carmen Miranda, Michael O'Shea, Vivian Blaine co-starred, and a brilliant featured cast.

"Something for the Boys" concerns itself with telling the riotous story of three cousins who find themselves the joint heirs of Magnolia Manor, a decrepit plantation near an army camp, and of the hilarious (as well as musical and romantic) path their effort to "do something for the boys" takes.

Carmen Miranda's role calls for a switch from outright slapstick to the most seductive and difficult type of singing-dancing performance she has yet been called upon to do.

Michael O'Shea appears as Sgt. Rocky Fulton, soldier-band leader, whose immediate military objective is Vivian Blaine. The part is a perfect natural for this refreshingly new film personality.

To add musical zest to "Something for the Boys," hit tunesmiths Jimmy McHugh and Harold Adamson wrote six new topical songs for the film version.

Brilliant Singer Here on Saturday

Veteran Toronto critics compared the voice of Miliza Korjus, the radiant Polish star of the film "The Great Waltz" to those of Tetrazzini and Albani the other day when Toronto heard for the first time the marvelous voice of this charming singer, who will appear in recital at the Royal Victoria Theatre on Saturday next.

Leading American critics are equally enthusiastic. "The auditorium echoed to one of the most vibrantly beautiful soprano voices in its concert history," wrote a leading critic, "when it played host to the extraordinary coloratura of Miliza Korjus, Polish diva and star of 'The Great Waltz' film. Her concert verged on the sensational when Miss Korjus effortlessly tipped the chromatic scale with three high Ds and a magnificently intoned high E flat, with a voice clear enough to shatter crystal, golden hair and a magnificent figure clothed in a Hattie Carnegie gown, Miss Korjus made an impression that will last for a long time."

"Surely no singer today is so technically equipped. Miss Korjus satisfies the eye, the ear, and the artistic sensibilities. She is a consummate musician, a technician of the first order, and the voice is quite as beautiful as her recordings led us to believe," declared another American authority. "Miss Korjus belongs to that school which learned to sing. It takes more study than present-day singers want to give to sing the way Miss Korjus sings. With the aid of the flute she provided plenty of vocal excitement."

Romantic Comedy At Atlas Monday

The problem of how a girl can tell whether a man is marrying her for love or for money is the theme of R.K.O. Radio's comedy romance "Bride by Mistake," co-starring Alan Marshal and Laraine Day, which will open on Monday at the Atlas Theatre.

Laraine Day portrays the wealthy girl who has her friend and secretary impersonate her in public. Alan Marshal depicts a returned army flyer stationed at a rest camp adjoining the rich girl's estate, and who becomes frankly curious about the heiress.

How he finds the right girl, and how the secretary and her husband come out of this series of complexities form the climax to a gay and wacky comedy.

Marsha Hunt, Allyn Joslyn and Edgar Buchanan have the principal supporting roles.

Glands Filter Poisons From the Blood

By Dr. J. B. WARREN

You may have had or have seen enlarged glands (lumps) in the body—neck, under arm, in the groin.

Glands are placed in the body to filter poisons out of the blood. A stubbed toe which festers causes gland near groin to enlarge, infected tonsils cause glands in the neck to enlarge, a vaccinated arm may cause lump in armpit. When poisons are manufactured in the body these sponge-like glands absorb it in large quantities on one side, but permit it to enter the blood in small quantities on the other side.

Released by Consolidated News Features, Inc.

East Side Kids At Home in Film

New York City's great East Side with its picturesque color and hurried activity, and other sections of the great metropolis, is the setting for "Block Busters," the Monogram comedy-drama which opens its first Victoria showing with a midnight show tonight at the Rio Theatre, with the East Side Kids—Leo Gorcey, Huntz Hall, Gabriel Dell and Billy Benedict—in the starring roles.

All four of the boys were raised in that vivid section of New York, and, fortunately for them, that's where the producer of the stage's successful play, "Dead End," went to look for his delirious delinquents to star in the production.

Kay Marvis and Roberta Smith share the top feminine honors, and other supporting roles are played by Harry Langdon and Noah Beery, Sr.

Disunity Greatest Problem in Canada

VANCOUVER, Jan. 27 (CP).—One of Canada's greatest problems, J. M. Macdonnell told Bracken Club members, is a solution for the disunity that now exists between Quebec and the eight other provinces.

Addressing a meeting last night Mr. Macdonnell, member of the National Advisory Council of the Progressive Conservative Party, recalled that the loyalty of French Canada had saved the British Colonies in the American Revolutionary War.

The apparent split in unity seemed a great deal more important to Eastern Provinces owing to their proximity to the problem. Western Provinces, he said, might view the situation in clearer perspective and with greater tolerance.

Party Chieftains Meet on Mainland

VANCOUVER, Jan. 27 (CP).—The men who will carry the main burden of the Progressive Conservative party's general election campaign in British Columbia met today for a briefing by the party's national director and organizer, R. A. Bell, of Ottawa.

Approximately 40, including candidates, campaign managers, Federal riding chiefs and representatives of youth and women's organizations of the party heard Mr. Bell lay down standard party procedures for organization work and heard him discuss Tory plans to capture the active service vote, the trade unions, youth and the women's vote.

Tom Applegath, campaign manager for British Columbia, presided.

J. M. Macdonell, the Toronto member of the party's national advisory council now in British Columbia, Howard Green, M.P., acknowledged leader of the party in British Columbia, C. V. F. Barker, Vancouver organizer and M. J. O'Brien, in charge of publicity, also addressed the meeting.

Your Daily Forecast

By EDWARD A. WAGNER

PLANETARY GUIDE FOR SUNDAY, JANUARY 28, 1945

Keywords for the Day: Rest, relaxation, devotion.

Sunday in General—You will be wise to make this a routine Sunday, enjoying some freedom, relaxation and pleasure, but avoiding complications and upsets, important changes.

If January 28 Is Your Birthdate—"Many happy returns." Famous persons born on this date include: Mary Boland, actress; Amos Densmore, typewriter inventor; Henry M. Stanley, explorer; Alexander Doyle, sculptor.

Your Year Ahead—You should not lack for ingenuity, ideas, creative ability, and you should have some interesting and novel experiences in the year ahead. However, avoid complications or inharmony in connection with partnership, legal, public or marital matters.

PLANETARY GUIDE FOR MONDAY, JANUARY 29, 1945

Keywords for the Day: Ingenuity, judgment, resources.

Monday in General—Between 5 and 7 a.m. is a favorable portion of Monday which favors ingenuity, ideas, new methods of doing things and a dependence upon your own resources. After this time is mixed, but with the use of good judgment, a conservative and practical outlook on people and conditions, progress can be made. Evening should be devoted to rest and light recreation since it tends to be adverse.

If January 29 Is Your Birthdate—"Many happy returns." Famous persons born on this date include John D. Rockefeller, Jr., industrialist, philanthropist; Wm. McKinley, 25th President of U.S.A.; Victor Mature, actor; H. H. Rogers, founder of the Amalgamated Copper Co.

Your Year Ahead—Progress is likely through the use of ingenuity, resourcefulness, creative ideas, new methods. Shun complications in settlements in dealings with others and be practical and thrifty concerning money matters and possessions.

Released by Consolidated News Features, Inc.

Must Have Papers To Cross Borders

OTTAWA, Jan. 27 (CP).—As round-up of 6,300 absentee home defence troops continued, a Defence Headquarters spokesman today announced the strict enforcement of border crossing regulations, making it mandatory for military personnel to carry papers issued by their commanding officers.

Forms accounting for exported funds will no longer be issued at border points to service personnel but must be obtained from commanding officers and bear their signature.

Paramount Musical, Gay With Comedy at Cadet

The breezy musical comedy "And the Angels Sing" opens at the Cadet Theatre on Monday. Featuring Dorothy Lamour, Betty Hutton and Fred MacMurray, the film tells the story of four pretty Angel sisters who meet up with conniving bandleader MacMurray.

The two members of the sister quartette beside Lamour and Hutton are Mimi Chandler and Diana Lynn, a particularly potent pair of female charmers. Singing is not the girls' idea of earning a living, but MacMurray changes their minds after borrowing their savings and then doing a disappearing act.

Fred gets only as far as Brooklyn with his band, however, before he is set upon by the irate sisters.

The final chapter clears the air but not before the talents of the Angel quartette are displayed in song and dance.

Violinist's Program For Tuesday Announced

Ricardo Odnoposoff, the sensational young South American violin virtuoso, who will appear at the Royal Victoria on Tuesday evening, has chosen a program for concertgoers of this city similar to the one he played recently in Carnegie Hall when he immediately established himself as one of the outstanding violinists of the day. Assisting Mr. Odnoposoff at the piano will be Otto Herz. Program is as follows:

Part I—Sonata in A Major for violin and piano, allegretto ben moderato, allegro, recitative fantasia, allegretto poco mosso (Cesar Franck); Chaconne (for violin alone) (J. B. Bach).

Part II — Concerto in D Major (Paganini-Wilhelmj).

Part III—Caprice Basque (Sarasate); Jeunes Filles au Jardin (Maidens in the Garden) (Mompou-Szigeti); Variations on a Brazilian Theme (dedicated to Mr. Odnoposoff) (F. Mignone); Nocturne and Tarantella (Szymanowski).

KIPLING SOCIETY

A meeting of the Victoria Kipling Society will be held in the clubrooms, 301 Union Building, on Tuesday evening at 8 o'clock.

BIG-SCALE MINESWEEPING

LONDON (CP).—Cmdr. Anthony Kimmins, R.N., said in a broadcast that some Antwerp harbor mines were dealt with by enormous shore sweeps mounted in lorries which had trundled from Normandy, and that others, close to the docks, were dealt with by highly-skilled divers who for sheer guts have no equal.

Oak Bay-Plaza Holds Over Comedy of Furlough Fun

Edward Small's riotous new comedy, "Abroad With Two Yanks," which has been showing the past week at the Oak Bay and Plaza Theatres, has been held over for three more days at both theatres.

The male stars, William Bendix and Dennis O'Keefe, are a perfect comedy duo. There's Dennis the smart guy, up to all the tricks of "getting a dame," and his buddy, Bendix, who is usually the goat. The picture opens with the pair landing in Australia for a well-earned furlough and immediately the fast and funny action starts. These two are pals on the battlefield but on a furlough the story is different. Then women enter the picture and things do get jammed up. The woman in this case is the feminine star, lovely Helen Walker, and what fantastic feats the boys stage in order to win her! Of course they wind up in the clink.

John Loder heads the fine supporting cast and the picture was directed by Allan Dwan for United Artists release.

LONGEST REIGN

Queen Victoria reigned in England for 64 years—longer than any other monarch before or since.

FAMOUS PLAYERS THEATRES

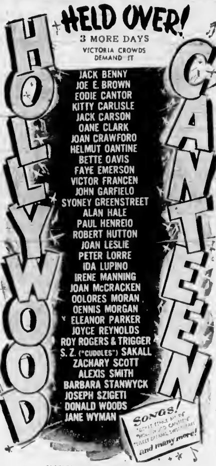

EXTRA IN COLOR "BEACHHEAD TO BERLIN" The Story of the Great "D" Day Invasion
CARTOON — NEWS
CAPITOL Phone G 0011
A FAMOUS PLAYERS THEATRE

"FRIDAY FROLICS"
PUBLIC DANCING
Every FRIDAY
Stan Cross' Orchestra
STAGS WELCOME
Crystal Garden
(LOWER) BALLROOM

CADET
ESQUIMALT ROAD
MONDAY - TUESDAY - WEDNESDAY
IT'S A HEAVENLY MUSICAL
'AND THE ANGELS SING'
Fred MacMurray - Dorothy Lamour
Betty Hutton - Diana Lynn and Mimi Chandler
PLUS — "LUCKY LEGS"
SHORT—PARAMOUNT NEWS

OLD-TIME DANCE
DOC'S OLD-TIMERS
from
VANCOUVER'S ALEXANDRA TOWN HALL BALLROOMS
9-1 - FRIDAY, FEBRUARY 2 - 50c
ARCADE (Chamber of Commerce) AUDITORIUM

IN PERSON
Radiant Star of the Motion Picture, 'The Great Waltz'
MILIZA KORJUS
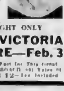
ONE NIGHT ONLY
ROYAL VICTORIA THEATRE—Feb. 3

TONIGHT! GALA PREVIEW! THIS SHOW! 12:01 MIDNIGHT!
TOMORROW YORK The Best Show in Town
ALL FIRST VICTORIA SHOWINGS!
THE WORLD'S MOST EXCITING PICTURE! POSITIVELY THE BEST PRESENT ENGLAND HAS SENT US IN TWO YEARS!

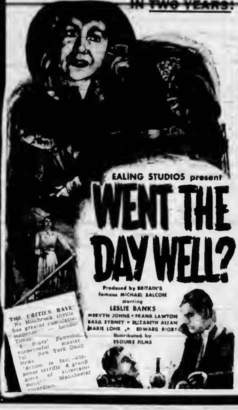

SEASON'S NEW SMILE-A-MINUTE LAUGH HIT!

ODEON THEATRES
HELD OVER

THREE MORE DAYS
MON. - TUES - WED.
Plaza
Oak Bay

Hilker attractions
ROYAL • TUESDAY at 8:30 P.M.
THE SENSATIONAL SOUTH AMERICAN VIOLIN VIRTUOSO—
Ricardo Odnoposoff
TICKETS NOW! AT FLETCHER'S MUSIC STORE $3.12, $2.50, $1.87, $1.25 (Tax Included).
ROYAL • 3 Perf's Only! FEB. 23-24
SAN CARLO OPERA COMPANY
Feb. 23 "CARMEN" • Feb. 24 Mat. "FAUST"
Feb. 24 Eve. "LA TRAVIATA"
TICKETS NOW AT FLETCHER'S SORRY NO PHONE ORDERS

School and College News

VICTORIA COLLEGE

Date of the annual "co-ed" dance has been set as February 5. Women students will make arrangements for the affair and select their partners.

Mid-term examinations will be held in February, starting in the first week of the month.

VICTORIA NORMAL SCHOOL

Student officers elected for the 1945 term were: Literary society, Ruth McIntyre, president; J. E. Spiller, vice-president; Judy Middlemass, secretary. Athletic activities, Ida Crispin, president; Joan Richardson, vice-president; Beryl Pitt, secretary. Dramatic and Debating Society, Maud Almond, president; Connie Chapman, vice-president; Margaret Katrichak, secretary. Social convener, Sarbara Beale. "Anecho" editor, Ursula Pottinger. Press correspondent, Grace Farr.

Retiring officers gave reports while ballots for the new officers were being counted. Dr. Hanrietta Anderson was in charge of the elections. H. Gilliland spoke to the students about the work done by the retiring Literary Society.

VICTORIA HIGH SCHOOL

Students who intend to canvass for the civic arena fund assembled on Friday at noon to receive special instructions. Object of the campaign in which they are taking part is to raise $16,000 in subscriptions between January 27 and February 3. Two former students, Jack Rowe and Relph Shepherd, gave short talks encouraging the students to do their utmost to reach their quota.

ESQUIMALT HIGH SCHOOL

After a half-time score of 3-3, Mount Douglas High School defeated Esquimalt's soccer team by a 6-3 score at Royal Athletic Park last Tuesday. Tomorrow the girls' basketball team will play an Oak Bay quintette.

Members to represent Red and White Houses in future debating contests were chosen at recent meetings. Jean Crowe and Eric Rossiter were elected to supervise table tennis equipment during a coming tournament.

MOUNT VIEW HIGH SCHOOL

The Mount View girls' Hi-Y Club has been active during recent weeks raising enough money to send members to the annual conference of the girls' Hi-Y at Vancouver. A successful "stocking dance" was held recently in the auditorium.

As a special attraction, Bill Brown-Cave, Ruth Payne and Barbara Mackey, table tennis champions, gave a demonstration of their skill at noon on Wednesday. The club is planning another dance to be held soon in the auditorium on Wednesday. Frank Garnet and Margaret Thomson, president and secretary of the Students' Council, presented a cheque for $127 to George Wilkinson and C. W. Marshall, of the Victoria arena committee. The money was donated by the students to help in the building of the arena.

The Scribe newspaper staff, of which Ruth Mecflvride is editor, has started preparing for publication of The Scribe Annual.

Miss Trafford, director of the school Drama Club, has announced that a new play, "Utter Relaxation," is being prepared.

OAK BAY HIGH SCHOOL

Oak Bay came out on top in a soccer game with Mount View High School, by a score of 6-1, Richards scoring three goals, Thompson two, and Holding one. The junior soccer team of Oak Bay also has been playing well lately, tying Mount View and the Maple Leafs, both with scores of 1-1. They are now under the capable coaching of Ken Richards.

The senior Rugby team is putting on a concert in aid of the Rugby fund. It is to be held some time in February.

A well attended Senior Community Centre dance was held recently.

Urge Training for Civil Defence in Postwar Years

Campaign of Victoria Area Civil Defence officials to retain the organization in postwar years was given encouragement this week by receipt of copies of an Old Country paper, The Chatham Observer, according to Captain E. D. W. Levien, Saanich controller.

"There is little realization, in short, that war as it is now envisaged cannot be successfully conducted without a civil defence . . .

"Actually, of course, the stress laid by all countries on the enormous part to be played by air forces in the future, in itself, stresses equally the vital necessity of efficient civil defence in air attack. Looked at in the right light, the urge to 'become air-minded' must include the obvious necessity for becoming civil defence-minded."

The paper points out that "while we all hope that war is to become a thing of the past, no guarantee against future war has been created as yet"; that "any future war will be even more 'in the air' than the last, will contain an even greater element of terroristic attack on civil populations and calculated attack on production and transport"; and that "so long as such a war is possible, defence preparation is merely common sense."

The article continues:

"Now, in any possible future war, the use of every available means of protecting the industrial population, and of enabling the civil population to 'see it through' without being terrorized into submission, will be a vital necessity of successful issue; and this is the task of the Civil Defence.

"Seen in this light, civil defence is part of a quartette which is one and indivisible—the other three being the navy, the army and the air force. Without an effective civil defence the other three may win—but the issue will be in doubt, because the production of war needs and the will of the people will be more vulnerable to attack . . .

"Public confidence will be the first [illegible] efficient civil defence, planned during peacetime with imagination and broad pre-vision of probable conditions, can create that confidence . . .

"It may never be needed, and its existence will do nothing to create war.

"But if war comes, a civil defence which again has to start from scratch may well make the difference between success and catastrophe."

Lived at Nanaimo One-Half Century

NANAIMO, Jan. 27. — Andrew Haughtonen, 81, a resident of Nanaimo and district for the past 55 years, died in Nanaimo Hospital this evening. He came here fom Finland and worked in the local mines until 25 years ago, when he engaged in farming at Chase River. He leaves one son, Lawrence, Nanaimo; four daughters: Mrs. F. Gustafson, San Francisco; Mrs. J. Fortin, 1024 Caledonia Avenue, Victoria, Mrs. I. Mullen, Chase River, and Mrs. E. R. Norris, Nanaimo. Pending funeral arrangements the remains repose at the D. J. Jenkins Funeral Parlors.

St. Paul's Reports Substantial Progress

At the annual meeting of St. Paul's Presbyterian Church held last week, Rev. Walter Ross opened with a short devotional service and in a brief review of his one year of ministry expressed his appreciation of the loyal support given him by the members of the congregation.

Reporting for the board of session, George McCandless stated that the past year has been one of substantial and gratifying progress, there was a marked increase in church attendance with a corresponding increase in financial support.

Special mention was made of the splendid progress of the junior choir recently organized by C. Dallimore, organist. Reports revealed that suitable literature had been donated by the Women's Missionary Society for the use of servicemen; Christmas parcels were sent by the Young Women's Auxiliary to members of the forces overseas, while the C G I T had presented a Christian flag to St. Paul's.

The Sunday school reported an increase in attendance and offerings. Reports were also submitted by the Ladies' Aid, Mission Band, Esquimalt Sunday school, St. Paul's Organ Fund committee.

Re-elected to the board of managers were William Sloan and D. Campbell. One new member, D. Burnett, was added to the board.

According to Culbertson - - - -

East's defence in today's deal was soundly imaginative, and by that token it not only deserved to be but was successful.

South, dealer.
Neither side vulnerable.

NORTH
♠ 10 7
♥ K Q 4 3
♦ J 10 3
♣ A Q 10 7

WEST
♠ 9 8 5 2
♥ 9 7 6 3
♦ K 5 4
♣ 8 2

EAST
♠ A K 4
♥ A J 8 5
♦ 7 6 2
♣ 9 4 3

SOUTH
♠ Q J 6 3
♥ 10
♦ A Q 9 8
♣ K J 6 5

The bidding:

South	West	North	East
1 ♦	Pass	2 ♣	Double
Pass	2 ♥	Double	Pass
2 NT	Pass	3 NT	Pass
Pass	Pass		

West, naturally impressed by North's double of two hearts, decided to open the spade nine. Dummy played the seven and East the king. Right, at the second trick, it was vital for East to lay the lines of defence if there was to be any success in that field. He analyzed the respective holdings very carefully and came to these conclusions: West could not have a five-card spade suit, because he would have bid that suit rather than hearts. He could scarcely hold more than four hearts because it was inconceivable that South would have bid no trump without a single heart in his hand, despite North's double.

The lead of the spade nine was obviously the top of nothing, hence declarer had both the queen and jack and it was futile to expect more than two defensive spade tricks. Nothing was to be done about the club suit, and surely there was no point in attacking diamond which South had bid originally.

The one chance then was to take some heart tricks. East carefully selected the heart jack for his return at the second trick. Declarer's ten-spot was neatly smothered and present trick with dummy's queen, the defenders could take three heart tricks whenever West got on lead with his diamond king.

It should be obvious that any other return by East would have made the contract a laydown.

Refuse to Recall Council Delegate

VANCOUVER, Jan. 27 (CP) — Members of United Steelworkers' Union (C.I.O.), Local 2951, at a special meeting today decided they could not grant the request of Vancouver Labor Council to remove Arthur Turner, C.C.F., M.L.A., as their delegate to the council.

Removal of Mr. Turner was asked at the regular council meeting, Tuesday, when a resolution was introduced charging that Turner had made remarks that "were detrimental to the war effort."

It was contended that Mr. Turner spoke in support of street railway men then on strike in Vancouver, Victoria and New Westminster. Some sections of the labor movement have a no-strike pledge for the duration.

Select Candidate In Vancouver East

VANCOUVER, Jan. 27 (CP) — William Ward, D.C.M., will carry the Progressive Conservative Party banner in Vancouver East in the forthcoming Federal general election.

The seat has been held for some years by Angus MacInnis, C.C.F.

Howard Green told the nominating convention that "this riding is the stronghold of the C.C.F. in all Canada, but we can win it."

Criticizing the present Government of Mackenzie King as a "cunning dictatorship," he predicted a Federal election possibly at once and certainly before the end of June.

LONDON (CP) — Payments of the War Damage Commission for the year ended last March 31 totalled £46,475,723 about $209,000,000.

SPENCER'S FOODS

Self-Serve Grocery Specials

For Monday, Tuesday, Wednesday and Thursday

SHOP FOR FEBRUARY NOW—Our Stocks of Pure Foods Offer a Generous Selection of Tried and Proven Brands, at Prices That Makes Saving Possible — WITH SATISFACTION ALWAYS.

DR. BALLARD'S

Dehydrated Dog and Cat Food—Pkts. 2 for 15¢
Meaties—2-lb. pkt. 22¢

P. & G.

Oxydol—Medium pkts. 2 for 17¢
Large 21¢ Giant 60¢
Ivory Flakes—Large 22¢

PALMOLIVE

Toilet soap—Giant cake 8¢
Antiseptic soap—Odex, cakes 2 for 11¢

OGILVIE'S

Bread Flour—49-lb. sack 1.45
24-lb. sack 75¢ 7-lb. bag 24¢
Graham Flour—3-lb. bag 11¢

BLUE RIBBON

Tea—Red Label, 1-lb. pkt. 65¢
Coffee—1-lb. pkt. 37¢
Pudding Powders—Pkts. 3 for 25¢

JAMESON'S

Tea—1-lb. pkt. 65¢
Coffee—1-lb. pkt. 40¢
12-oz. Tin Baking Powder and 2-oz. Bottle Vanilla—Both for 23¢

SHANAHAN'S

Shano—Per bottle 39¢
Kleer Flo—Per tin 17¢

ROBIN HOOD

Rolled Oats—3-lb. pkt. 16¢
Pastry Flour—Peach, 7-lb. bag 32¢

RED ARROW

Stoned Wheat Thins—Per pkt. 13¢
Graham Wafers—1-lb. pkt. 19¢

BORDEN'S KLIM
Creamy Milk in Powder Form
Fresh from the cow to you

1-lb. tin 62¢ 5-lb. tin 1.45

B. & K.

Whole Wheat Flour—24-lb. sack 79¢
Wheatlets, Purity—3-lb. pkt. 13¢

FIVE ROSES

Cracked Wheat—3-lb. bag 12¢
Wheat Granules—3-lb. bag 15¢
Wheat Germ, 1½-lb. bag 11¢

BREAD FLOUR

Robin Hood, Maple Leaf, Purity and Five Roses—49-lb. sack 1.45

Corn Starch—Canada, 1-lb. pkt. 9¢
Sauce—H.P., per bottle 28¢
Floor Wax—Paliflar, 1-lb. tin 38¢
Pimento Olives—Nabob, 9-oz. jar 47¢

PINK SALMON—Fancy quality, 1-lb. tin 19¢
CLEANSER—Classic, tins 3 for 11¢
SHREDDED WHEAT—Pkts. 3 for 25¢
PILCHARDS—Snowcap, 1-lb. tins 2 for 25¢
RASPBERRY, LOGANBERRY AND BLACKBERRY JAM—2-lb. tin 23¢
ORANGE AND THREE-FRUIT MARMALADE, Aylmer, 2-lb. jar 23¢
APPLE JUICE—Sun-Rype, 20-oz. tins 2 for 25¢
VEGETABLE SOUP—Habitant, 10-oz. tins 4 for 25¢
BATHROOM TISSUE—Westminster, rolls 3 for 11¢
MAPLE SYRUP—16-oz. bottle 35¢
PEAS—Standard Quality, 16-oz. tins 3 for 25¢
TOMATO JUICE—Clark's, 20-oz. tins 2 for 19¢
CUT GREEN BEANS—Choice Quality, 20-oz. tins 2 for 21¢
COLUMBIA PEARS—Choice, 20-oz. 17¢
LAUNDRY SOAP—Sunlight, cakes 3 for 13¢
WAX PAPER—Per 100-ft. roll 15¢
EVAPORATED APPLES—1 lb. 17¢
SHELLED ALMONDS—½-lb. pkt. 27¢
CUSTARD POWDER—Harry Horne's, pkts. 2 for 9¢
SALT—Purity, 1½-lb. pkts. 2 for 7¢
MATCHES—Pontiac large boxes 2 for 13¢

FRY'S

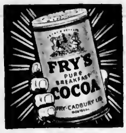

Cocoa—½-lb. tin 19¢
1-lb. tin 31¢

STEERO

Bouillon Cubes—Pkts. of 5 cubes 2 for 19¢

QUAKER

Corn Flakes—8-oz. pkts. 4 for 25¢
Aunt Jemima Pancake Flour—20-oz. pkt. 16¢

MAPLE LEAF

Red River Cereal—2½-lb. pkt. 17¢
Brex—Per pkt. 22¢
Maple Leaf Cake Flour—Pkt. 26¢

NALLEY'S

Tang (The New Improved Salad Dressing), 32-oz. jar. 42¢
Sandwich Spread—8-oz. jar 18¢

Prepared Mustard—6-oz. jar 7¢
Colman's Mustard—¼-lb. tin 22¢

BURNS'

Spork—12-oz. tin 23¢

NABOB

Red Plums—Choice, 28-oz. 2 for 21¢
Molasses—Fancy Quality, 28-oz. tin 25¢
Pure Peach Jam—2-lb. jar 28¢

No Phone, Charge or Mail Orders Taken for These Specials
Your Grocery Order Delivered as Usual

DAVID SPENCER LIMITED PHONE E 4141

(We Reserve the Right to Limit Quantities)
—Foods, Lower Main Floor

Marine and Transportation

Britain Building New Planes For After-War Air Service

LONDON, Jan 26 (CP)—Britain is moving toward production of new civil aircraft, and bit by bit a picture of the postwar planes she plans to [illegible] is taking shape.

Latest to be taken off the secret list is the Miles M.60, a medium-size all-metal monoplane with capacity for 14 passengers and a two-man crew for use primarily for feeder lines and air-taxi service.

Design work has reached an advanced stage and it is estimated first trial flights will be held this year. The Ministry of Aircraft Production has ordered a sizable number of these four-engine planes, which will have a maximum range of 1,000 miles.

These are the other planes known to be in prospect:

1. The Bristol Brabazon, a huge monoplane grossing some 110 tons, primarily for non-stop trans-Atlantic service with perhaps 80 sleeping passengers. Unofficial reports credit the Brabazon with eight Bristol radial engines in four nacelles, developing 20,000 horsepower to provide a cruising speed of more than 250 miles an hour.

2. The Bristol freighter—a slow craft aimed at [illegible] a flat rate of 2½ cents a ton [illegible] with a 9,000-pound pay load, 27 [illegible] pounds and cruising speed of 120 to 150 miles an hour. Will be powered initially by two Bristol-Perseus sleeve-valve nine-cylinder engines.

3. The Handley Page Hermes—a four-engined plane of 70,000-pound all-up weight and capacity for 50 passengers, which now is in its final construction stage. A [illegible] cabin will permit substratosphere flights over ranges up to 2,000 miles. With a maximum speed of 340 miles an hour, the Hermes will be powered by Bristol Hercules 14-cylinder radial engines with maximum output of 6,600 horsepower.

4. The Avro Tudor—designed to carry up to 125 passengers and considerably larger than its predecessor, the York, already in production. It will have a gross weight of 34 tons and an economical cruising speed of 250 miles an hour. The Tudor's first flights are expected this year.

Acquire Storage Plant at Rupert

VANCOUVER, Jan. 27 (CP).—H. R. MacMillan, president of B.C. Packers, Limited, announced today that firm has acquired from owners outside British Columbia an interest in Canadian Fish & Cold Storage Company Limited, at Prince Rupert. The latter plant is the Empire's largest cold storage plant.

Mr. MacMillan said the interest was acquired in order to strengthen the distributing organization of B.C. Packers, particularly in the United States, and also to improve their processing facilities in Northern fishing grounds.

Retires From Barge Service

VANCOUVER, Jan. 27.—With the retirement today of J. E. Blackaller, superintendent C.N.R. barge and ferry service, serving the Mainland and Vancouver Island, also Okanagan Lake, announcement is made by W. T. Moodie, general superintendent, British Columbia district, that the position will be abolished. Hereafter these operations will be supervised by G. A. MacMillan, superintendent, C.N.S.S. (Pacific), Vancouver.

S.B. Photo.
J. E. BLACKALLER

Mr. Blackaller, who was born in Devonshire and came to Canada as a youngster, went to sea as an engineer in 1900. Then followed seven years with the C.P.S.S. in the Oriental service. During 1917 Mr. Blackaller was attached to the Royal Canadian Navy as assistant to the consulting naval engineer, Ottawa.

He joined the C.N.R. in 1918 as chief engineer of Ss. Canora, powerful self-propelled ferry, accommodating 17 railway cars on the Mainland-Vancouver Island run. On November 1, 1931, he was made superintendent, the position he has held until now.

Millions of Air Letters to Troops

OTTAWA, Jan. 27 (CP).—Postmaster-General Mulock announced today that during the calendar year 1944 Canadians mailed 24,000,000 blue air letters and 3,153,000 airgraphs to overseas destinations.

He said some 23,221,000 blue air letters were posted to members of the armed forces last year, compared with 9,109,000 in 1943—a gain of almost 155 per cent, and when the 915,000 blue air letters mailed to civilians in Britain and Empire countries were added to the armed forces volume since general use was authorized last September, the increase last year over 1943 was 165 per cent.

Airgraphs—the letters on film which travel by air—topped the 3,000,000 mark last year as they had done in 1943. Only 850,000 airgraphs were mailed in 1942.

Vancouver Forecast

Fair to partly cloudy. Fog patches in the morning.

MAIL AND SHIPS

COASTING CRAFT

VICTORIA-VANCOUVER—Ss. Princess Charlotte or Ss. Princess Alice will leave Victoria daily at 1:30 p.m. for Vancouver. Ss. Princess Charlotte or Ss. Princess Alice will arrive at Victoria daily at 1:45 p.m. from Vancouver. Ss. Princess Elizabeth or Ss. Princess Joan will leave Victoria daily at midnight for Vancouver. Ss. Princess Elizabeth or Ss. Princess Joan will arrive at Victoria daily at 7 a.m. from Vancouver. Sundays only, a special sailing will arrive at Victoria from Vancouver at 9:45 p.m.

VICTORIA-SEATTLE—Ss. Princess Charlotte or Ss. Princess Alice will leave Victoria daily for Seattle at 4 [illegible] p.m. Ss. Princess Charlotte or Ss. Princess Alice will arrive at Victoria daily from Seattle at 12:35 p.m. Ss. Iroquois will leave Victoria daily for Seattle at 9:45 a.m. Ss. Iroquois will arrive at Victoria daily from Seattle at 8:45 a.m.

VICTORIA-PORT ANGELES—Ss. Iroquois will leave Victoria for Port Angeles daily at 9:45 a.m. Ss. Iroquois will arrive at Victoria daily from Port Angeles at 8:45 a.m.

SWARTZ BAY-SALT SPRING ISLAND—Ms. Cy Peck will [illegible] Swartz Bay for Fulford Harbor daily except Wednesday at 9:30 a.m. and [illegible]. Will leave Fulford Harbor for Swartz Bay daily except Wednesday at 8:15 a.m. and 4 p.m.

BRENTWOOD-MILL BAY—Ms. Cascade will leave Brentwood for Mill Bay at 8 a.m., 10 a.m., 11 a.m., 2 p.m., 3 p.m., 4 p.m. Ms. Cascade will leave Mill Bay for Brentwood at 8 [illegible] a.m., 10:30 a.m., 11:30 a.m., [illegible] a.m., 3:30 p.m., 4:30 p.m.

NANAIMO-VANCOUVER—Ss. [illegible] will leave Nanaimo daily except [illegible] at 7:30 a.m. [illegible] and 8:15 p.m. [illegible] 3:45 p.m.

VICTORIA-GULF ISLANDS-VANCOUVER—Ss. Princess Mary will leave Victoria at 10:30 a.m. Tuesday for Vancouver via Gulf Islands. Ss. Princess Mary will arrive at Victoria, via Gulf Islands, at 6:30 p.m. Monday.

NANAIMO-GABRIOLA—[illegible]

Mail of H.M.C.S. Beacon Hill Lost

In a letter received yesterday by The Daily Colonist from Commander E. T. Simmons, D.S.O., D.S.C., R.C.N.V.R., commanding officer, it was disclosed that a sack of mail from H.M.C.S. Beacon Hill had "obviously gone astray."

Letters to Victorians from the personnel of the ship, thanking them for gifts when the ship was commissioned here last Spring, were in it.

The loss must have occurred in late June of last year, the letter states.

"I can not say how terribly sorry I am that this incident has occurred," Cmdr. Simmons writes. "Naturally it was my first intent to see that all societies, organizations, etc., were properly thanked for their very kind donations.

"So to all those who may not have received any word of acknowledgement, may I again thank them most sincerely for their generosity and kindness to ship's company of H.M.C.S. Beacon Hill.

"Although far from home, we often think of Victoria and hope some day we may have the opportunity to return to our maiden port and renew our many friendships."

COMMANDER E. T. SIMMONS

R. C. Sea Cadets

RAINBOW CORPS

Orders for the week ending February 2, 1945, by Lt.-Cmdr. P. W. Tribe, commanding officer, R.C.S.C.C. Rainbow 1.

The entire ship's company will parade at headquarters at 19.20, duty hands at 19.00.

Tuesday, January 30—Duty division, [illegible]. S.-Lieut. Hardy, duty P.O., B. Cicert, quartermaster, O. Hogarr; sentries, R. McVie, T. Jones, H. Robinson, B. Campbell-Hope, D. Crees; bugler, W. Ross; messengers, H. Clyde, R. Heinekey, A. Roberts; duty signalmen, R. Johnson, O. Knill.

Friday, February 2—Duty division, Jellicoe; officer of watch, S.-Lieut. Smith; duty P.O., E. Taylor; quartermaster, B. Finlayson; sentries, A. Onischuk, B. Burrows, J. D. Kennedy; bugler, R. Bentley; messengers, V. Warrior, P. Malcolmson, D. Riddell; duty signalmen, D. McKinnon, P. Smith.

Sunday, January 28, duty division, Rodney.

Sunday, February 4, duty division, Jellicoe.

The semi-monthly meeting of the chief and petty officers' mess will be held immediately after pack-up on Friday, February 2.

R. P. KINGSCOTE,
Executive Officer,
R.C.S.C.C., Rainbow 1.

NOTICE TO MARINERS

Mariners are advised that the spar buoy marking the shoal at Maple Spit, Baynes Sound, B.C., will be replaced temporarily by a black can buoy.

W. L. STAMFORD, Agent,
Department of Transport.
Victoria, B.C., January 26, 1945.

Mariners are advised that the fixed span of the Kitsilano bridge, False Creek, will be removed and replaced to allow a vessel to pass out into English Bay. The lifting scows will be placed under at 01.00 hours, January 29, until 01.01 hours, January 30, when the passage should be clear again.

Mariners should use extreme caution in this vicinity during the above-mentioned times, and no tows of logs or scows should obstruct in any way or hinder the passage of the large vessel.

W. L. STAMFORD, Agent,
Department of Transport.
Victoria, B.C., January 26, 1945.

Honored by King

OTTAWA, Jan. 27 (CP).—Two Canadian naval officers serving with the Royal Navy's Fleet Air Arm, who took part in the air blows which resulted in the destruction of Germany's greatest battleship, the Admiral von Tirpitz, last August, have been honored by the King, Naval Service Headquarters announced today.

The officers who have been mentioned in dispatches are Lieut. Robert Hampton Gray of Nelson, B.C., and Lieut. James Finlay Ross, Truro, N.S.

Hinds "double treatment" keeps hands soft and lovable

Hands that are soft as a whisper, smooth as silk, stir a man's pulse . . . make him feel romantic. Every woman wants such hands, (and such results) whether she's 16 or 60.

Have hands like that . . . and keep them . . . with HINDS HONEY & ALMOND CREAM. HINDS "Double Treatment" keeps even busy, hard working hands, smooth and white and lovely.

HINDS "Double Treatment", HINDS Honey & Almond Cream *before* exposure to work or weather, and HINDS again *after* work and exposure to weather . . . will give you hands that look romantically dainty, feel romantically soft. Hands that will cause romantic dreams to come true!

*Hear "Blind Date" Monday night, Dominion Network. Your daily paper lists time and station.

Hinds HONEY & ALMOND Cream
MEANS SMOOTH WHITE HANDS

NEW Treatment . . . FAST Relief . . .

Allergi-tabs stop that "drip" . . . relieve congestion . . . speed normal breathing comfort within the hour! Combine fast-acting medicinal ingredients with Vitamin C. One or two tablets will prove their effectiveness. Millions have been sold on money back guarantee of satisfaction.

Ask your druggist

MONEY BACK GUARANTEE

Roberts Biological Laboratory
Post Bldg., Buffalo 2, N.Y. Toronto, Ont.

ALLERGI-TABS

Ford Trucks

FOR IMMEDIATE DELIVERY

BRING IN YOUR PERMIT AND TAKE DELIVERY OF A TWO OR THREE-TON TRUCK

National Motor Co. Limited

819 YATES ST G 8177

Salt Spring Island Ferry

SAILINGS
(Effective October 1)
Daily Except Wednesday

Lv. Fulford	Lv. Swartz Bay
8.15 A.M.	9.30 A.M.
4.00 P.M.	5.00 P.M.

For Information and Bus Connections Phone E 1177

MILL BAY FERRY DAILY

Lv. BRENTWOOD	Lv. MILL BAY
[illegible]	[illegible]

EXTRA ON SUNDAYS ONLY

STORE HOURS 9 a.m. till 5 p.m.
WEDNESDAY: 9 a.m. till 1 p.m.

Spencer's

Beauty Uncluttered
Fabrics Unsurpassed
Hurlingham Topcoats
of

Simple Distinction

For the Spring Season

Superbly tailored with distinctive good looks and [illegible] that's a revelation. From fine imported pastel fabrics to final details of styling, our Hurlinghams are coats you'll wear happily year after year. Bluff edge [illegible] styles excellent for over your suit. In women's and misses' sizes.

From 39.75

—On Our Fashion Floor

The Caressing Touch of Gloves by "Perrin"!

Six-Button-Length, Washable

Doeskin Gloves

White or Natural. Pair **2.50**

[illegible]

- [illegible] with Spencer's

[illegible]

Large Shipment of

SCHOOLGIRL AND COLLEGIATE

Fine Quality Fur Felt

Avenues
Crushers
and
London
Bobbies

[illegible]

4.00 Each

DAVID SPENCER LIMITED PHONE E 4141

COLONIST SPORTS

The Daily Colonist.

(ESTABLISHED 1858)

SECOND NEWS SECTION

NO. 40—EIGHTY-SEVENTH YEAR VICTORIA, BRITISH COLUMBIA, SUNDAY, JANUARY 28, 1945

SPORTS SLANTS

By SID THOMAS

THAT DRESSING-ROOM AT HEYWOOD AVENUE

Could it be that the present man-power shortage and the priority on construction materials is responsible for the city parks board excuse for a dressing-room at Heywood Avenue football ground?

Soccer officials have requested accommodation for the players to change from their street attire into their playing togs for years, but if the present structure is the answer their efforts have gone for naught.

Football players, or any athletes for that matter, do not want an elaborate building with chesterfields, easy chairs and the cocktail cabinet. What they would like is a dressing-room in which there is room for the entire team to strip at one time—not a mobile chicken house.

The present mobile dressing-room—yes, it is built on rollers—we are told is nine feet by nine feet, and is certainly not satisfactory for a soccer team to change in. Under the present plan the players take it in relays stripping from everyday clothing to their soccer togs, which is little or no improvement from the old plan of changing in cars or behind the bushes.

It is hard to understand how city officials, charged with the responsibility of spending city money for playing fields and dressing-rooms, could have been so short-sighted as to build such a useless, small cubicle as the nine by nine "shack" at Heywood Avenue.

RIGHT OFF THE CUFF

We understand the committee in charge of Victoria's first international invitational basketball tournament is looking for a club to replace Varsity Thunderbirds in the coming two-night show. As a suggestion, how about the Seattle Colored Bombers?

We learned from some of the fans who saw the Seattle hoopsters in action that they are a very pleasing and entertaining aggregation of hoopsters. Their showing against the starry Pat Bay Gremlins stamps them as a better-than-average squad and one that might be considered by the officials.

Talking with some of the players, our Jim Tang learned that they would like to come back to Victoria for another game. That makes the matter very simple, just a question of the tournament officials extending the invitation. How about it?

SNAPSHOTS

Lt. Jack Grogan, Fleet Air Arm, former "Rep" Rugby player, who has many times booted Victoria's Crimson Tide to victory in McKechnie Cup competitions, showed that he has lost none of his ability by his performance in yesterday's match . . . Lt. Doug Willard another former "Rep" star who has also seen overseas service, made a come-back yesterday and scored the United Services lone try in a great battle . . . Albie and Ritchie Williams also returned to action after a long lay-off and performed very creditably. Indeed—in fact, the four players mentioned above have all been named on the Crimson Tide for Saturday's game on the Mainland . . . Lt. Prewer, Royal Canadian Naval College, who must miss the "Rep" game at Vancouver because of a wedding, played a great game yesterday at five-eighths for the Cadets . . . Coach Campbell Forbes and Capt. Dick George, in charge of the locals for the match on the Mainland, feel confident the squad named yesterday will make a good showing. Frankly, if they wish to cling to their McKechnie Cup hopes they must win. So give them "the works," boys.

YARROWS' GOLF

W. A. Leith and F. B. McConnell holders of Yarrows' golf button, will defend their laurels against George Rumsby and E. Horsman, 18 holes match play, at the Uplands Golf Club today, starting at 1.15 o'clock.

City Table Tennis Champions Named

Ray Dawson and Ruth Payne Capture Singles Titles—Fine Play Witnessed in Finals

A record crowd was consistently thrilled last night as finals were completed in all events of the 12th annual Victoria city table tennis championships at the Crystal Garden. Practically every final produced long and spectacular rallies with the semi-finals and finals of the men's singles providing some of the finest stroking ever seen in the city.

Twenty-two-year-old Ray Dawson occupied the spotlight as he scored brilliant and well-earned victories over Art Barran, defending titlist, in the semi-final and Will Browne-Cave in the final. Both battles went to four games, with Dawson['s] superb forehand decisively cracking the two finest defensive artists in the province. Dawson has [illegible] to be beaten in tournament play this season. George Lowe, second seeded player, was out-manoeuvred consistently in the semi-final bracket by Browne-Cave who turned in a steady performance.

Ruth Payne proved conclusively that she is the best women's singles star in the tourney as she dethroned her sister Joy, defending champion, in straight games, 21-10, 21-16, 21-13.

Charlie Ngai, oldest of five table-tennis-playing brothers, scored his first tournament championship when he turned in a sound all-round game to beat out Wynn Robertson in the men's senior "B" singles final. The scores were 20-22, 21-16, 21-18, 21-17.

Henry "Pigeon-Foot" Jarvis after a two-year lay-off came out of retirement to meet Jimmy H[illegible], Vancouver leading veteran in Western Canada, to capture the veterans' single in five hard-fought games.

Dawson and Vic Tull combined beautifully to meet Barran and Bennie, star Vancouver duo defending their crown, in a four-game doubles final.

Nancy Lee, smart defensive junior star, teamed with Art Barran to capture the mixed doubles title from Joy Payne and Browne-Cave, local club champs, in an interesting four games.

A Ngai and S Ngai, leading Chinese juniors, flashed great form in defeating Keith Olson and Doug Southern, 21-18, 16-21, 24-22, 21-19, to emerge the winners of the junior doubles event.

Young Stanley Ngai proved himself an up-and-coming table tennis performer when he out-drove and out-played Keith Olson in the final of the junior singles event.

The sister combination of Joy and Ruth Payne again won the ladies' doubles championship, when they defeated Betty Reid and Georgina Wilson in a four-game set-to.

Results follow:

MEN'S OPEN SINGLES

Quarter Final

Browne-Cave defeated Bennie, Vancouver, 12-21, 21-9, 21-15, 22-20.

Semi-Finals

Ray Dawson defeated Art Barran, 21-11, 17-21, 21-14, 21-18.

W. Browne-Cave defeated G. Lowe, 21-8, 21-17, 21-14.

Final

Ray Dawson defeated W. Browne-Cave, 21-17, 21-18, 9-21, 21-17.

SENIOR "B" SINGLES

Final

Charlie Ngai defeated Wynn Robertson, 20-22, 21-16, 21-18, 21-17.

WOMEN'S SINGLES

Ruth Payne defeated Joy Payne, 21-10, 21-16, 21-13.

VETERANS SINGLES FINAL

Jarvis defeated Ham[illegible], 21-18, 17-21, 23-21, 11-21, 21-17.

MEN'S OPEN DOUBLES

Dawson and Tull defeated Barran and Bennie, 21-1[illegible], 9-21, 21-17, 21-16.

MIXED DOUBLES

N. Lee and A. Barran defeated J. Payne and Browne-Cave, 21-19, 21-16, 21-18.

JUNIOR DOUBLES

A. Ngai and S. Ngai defeated K. Olson and D. Southern, 21-18, 16-21, 24-22, 21-18.

WOMEN'S DOUBLES

Ruth and Joy Payne defeated B. Reid and G. Wilson, 21-18, 21-18, 17-21, 21-18.

Nanaimo Fullback

"SHADOW" WATSON

Sturdy Nanaimo fullback, who will be at his regular berth this afternoon when the Up-Islanders oppose Victoria West in a league soccer match on their home ground. Kick-off is set for 2.30 o'clock.

Juvenile Soccer Games This Week

Juvenile soccer fixtures scheduled this week were announced last night by Don Gray, secretary of the Lower Island Junior and Juvenile Football Association as follows:

Tuesday—Division One: Oak Bay vs. Esquimalt, Windsor Park, 4 o'clock; Mount View [illegible] Mount Douglas, Mount View, 4 o'clock.

Wednesday, Division Three: Blues and Whites [illegible], Heywood Avenue, 4.15 o'clock.

Thursday, Division Two: Oak Bay vs. Mount Douglas, Windsor Park, 4 o'clock; Division Four: St. Louis College vs. Victoria City, Heywood Avenue, 4 o'clock.

Saturday, Division One: Toppers vs. Mount Douglas, Heywood Avenue, 2.30 o'clock; Division Four: Victoria City vs. James Bay Tigers, Heywood Avenue, 1.30 o'clock; Balmoral Thistles vs. James Bay Lions, Lower Beacon Hill, 1.30 o'clock.

Sunday, Division Three: Gorge Aces vs. Blue Line, Hampton Park, 2 o'clock.

He's Sitting This One Out

Pounded to the Ropes by Mexico's Humberto Zavala, Philadelphia's George (Dusty) Brown Sits This One Out on the Ropes During a Bout in New York. Brown Later Was Counted Out.

Gremlins Defeat Colored Bombers

Pat Bay Cagers Check In With 42-38 Win Over Seattle Squad—Services Triumph

Pat Bay Gremlins added to their growing [illegible] at the High School gymnasium last night by taking a close 42-38 decision from the smart Seattle Colored Bombers after a rough, exciting battle. In the first game of the twin bill, United Services eked out a close 29-27 win over the Comox Flyers in a thrilling encounter.

Playing together as a unit for the third time this season, Bombers presented a strong line-up that will take some beating after a few more games. Possessing a lot of the ball handling wizardry that feature most of the colored clubs, they built their offence around dead-eye Stan Berkley, former University of California cager who racked up 18 points, 12 of them in the last half as the visitors strove to cut down an early lead. Leslie Reid, portly, poker-faced ex-Globe Trotter, handled the ball on most of their scoring plays, and, although many of his passes went [illegible] when his teammates failed to hold his bullet-like throws, was one of the more valuable players on the floor.

Gremlins, playing steady ball and building up a lead before the Seattle club began to slow the play down, fought all the way for the verdict. Spare players saw more action than [illegible] and turned in a good performance. [illegible] Baker and Pickering [illegible] led the scoring for the winners.

Opening up the play in the first [illegible] Flyers ran up a 13-7 lead at the end of the first quarter and increased it to 12 points early in the second period. At this stage Bombers rallied and looped in four successive baskets to cut the lead to four points at the half. In the free-scoring third session Gremlins added four points to their lead and this proved to be the margin of victory as the Bombers, led by Berkley, rallied and came within two baskets of knotting the count. Difference in the final score could be [illegible] to the foul shooting of the winners, who caged 12 out of 15 attempts, while the losers managed [illegible].

A low-scoring first game between United Services and the Comox Flyers developed into a battle between Ollie Goldsmith, former Boo Ribbon veteran and Hank Rowe, ex-member of the Dominoes. When the firing was over, Rowe had accounted for 18 points in a grand display and Goldsmith had 14.

Comox floored a club capable of holding their own in senior "B" company and looked as if they were winners until Rowe started a one-man scoring rampage in the third quarter when the Services were trailing by five points, to put his club ahead. From there the lead changed hands several times until Shepheard sent the Victorians ahead 26-25. In the late stages "Rookie" Wright tied the count with a free throw but Rowe came through with a sensational basket to provide the winning points. Carl Woany, Services and Wright, Comox, both turned in useful games for their clubs.

Teams and scores follow:

Bombers: Thompson, Wells 7, Davis 9, Reid 2, McC[illegible], Kaufman, Porter, Berkley 18, Jacquet. Total 38.

Gremlins: Stout 5, Lee 2, R. Baker 1, Pay 8, Phelan 5, N. Baker 10, McKeachie 2, Andrew 9. Total 42.

Comox Flyers: Wright 8, Gray, Henry, Crowe 2, Darling, Smith 1, Goldsmith 14, Fry 2. Total 27.

United Services: Stewart, [illegible] King, Winch, Rowe 16, Shepheard 6, Wozny 2, Prummer 1, King. Total 29.

Oregon Hoopsters Beat Washington In Cage Thriller

EUGENE, Ore., Jan. 27 (AP)—The University of Oregon moved into the undisputed top of the Northern Division, Pacific Coast conference, by defeating the Washington Huskies 54-51, in a wild hoop session here tonight.

In a ding-dong game with the score tied ten times and the lead shifting another ten times, the Oregon Webfoots handed Washington their fourth consecutive defeat.

The game shoved Washington, which went on the road this week minus its powerful [illegible], into a third place tie with Washington State. Oregon State [illegible] and in the second spot two games below Oregon.

With Oregon trailing 51-49 at the end of the last quarter, Bob Hamilton moved into a scoring spree to clinch the game. He brought the score to a 51 tie with two free throws. With two minutes to go he potted a hard shot from the corner and followed up with another free throw for the final score.

Score at the first half was 29-28, for Oregon. The score was tied at 6, 11, 20, 24, 41, 45, 47, 49 and 51.

Hamilton led Webfoot scorers with 15, but the Huskies took point honors. Whitey King with 19 and Bob Jorgensen with 17. Dick Wilkins' 13 points made him second high man for Oregon.

A crowd of [illegible],500 watched.

Believe It or Not! by RIPLEY

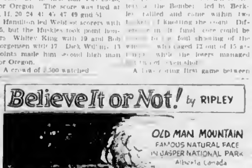

"Rep" Rugby Squad Is Selected Here

Victoria's "Rep" Rugby team slated to travel to the Mainland this week-end to meet Vancouver in a [illegible] was named yesterday as follows: fullback, Grogan; three-quarters, Rowe, Lammers, Willard, Bell-Irving; five-eighths, Lewis; halfback, Farquhar; forwards, R. Carle, Slocombe, Hillard, A. Williams, R. Williams, Denham, M. Carle, Wade and Milburn.

With one defeat and a draw to their credit, locals must defeat the Mainlanders to cling to their chances of retaining the coveted trophy. Their next and final game will be played here against Varsity Thunderbirds on February 17.

Coach Campbell Forbes has called a workout for this afternoon at 2 o'clock at Macdonald Park.

Clippers Gain On Arrows in League Race

LEAGUE STANDING

	W	L	D	F	A	P
Vancouver	11	7	1	108	88	23
Nanaimo	10	8	1	90	93	21
N. Westminster	7	13	0	70	89	14

Last night's score:
Nanaimo 3, Vancouver 2.

NANAIMO, Jan. 27 (CP)—Nanaimo Clippers moved to within two points of the top berth in the Pacific Coast Junior Hockey League here tonight when they defeated Vancouver Arrows 3-2 [illegible] their third victory in a many [illegible].

Continuing to flash the brilliant form displayed on the Mainland on Thursday and Friday nights, Clippers looked a winning aggregation all the way.

Taking a 3-0 lead in the initial canto on goals by Normie Kirk, Jack Richardson and Red Koehle, Nanaimo added two more in the middle with Koehle and Jack Kirk doing the shooting. Arrows countered in the second and third periods, Roy Pinder taking Red Dalzell['s] pass for the initial red [illegible] with Ken Reeves deflecting Pete Urchenko's drive to the goal mouth for the other.

Clippers win gave the Nanaimo teemen the distinction of being the first team to register three consecutive wins in as many nights. Outstanding in their third victory were Goalie Arnold Ellis and Ron (Red) Koehle.

Arrows seemed unable to cope with Clippers' spectacular back-checking and never came close enough to give the Islanders much to worry about.

Carpet Bowling

Results of matches played in the Victoria Carpet Bowling League follow:

S.O.E. Repulse 23, St. Albans Rovers 8.

St. Albans Rangers 16, St. Albans Rustlers 24.

St. Albans Ramblers 12, Haultain Combines 13.

St. Albans Ramblers 19, St. Albans Rovers 12.

St. Albans Rangers 17, Haultain Combines 24.

LONDON (CP)—British Overseas Airways Corporation is going to give 100 boys from the Air Training Corps and train them as stewards for overseas routes.

Navy Outplay V.M.D. but Loose Football Game, 4-1

Outplayed by a vastly-improved Navy eleven throughout the game, V.M.D. made their few scoring chances count to register a 4-1 decision over the sailors and retain their undefeated record in the second half of the Victoria and District Football League schedule. Played at Heywood Avenue ground, the game attracted a fair turnout.

Led by the scintillating work of their half-line featuring Sands, Sanders, Navy were in control of [illegible] practically from the start. Play opened rather slow with [illegible] before Parks accepted a pass from [illegible] Len G[illegible] [illegible] the booming drive and [illegible] own rebound to send the V.M.D. [illegible] second goal of the game [illegible].

[illegible]

played most of the game as forwards, consistently intercepting passes and driving for the goal only to see their efforts wasted. Dick New and Harry Skidmore, R.N. addition were a steady pair of backs.

V.M.D. failed to show the form they displayed last Saturday when they walloped Nanaimo and could not break away from the faster sailors to keep up a consistent attack but their finished passing made the most of their opportunities. The backs led by bustling Joe Robbins who [illegible] out defensively—played a big part in the win by their steady [illegible]. Sixteen-year-old Len Glanc, playing his first game in senior company, showed a [illegible] with some neat ball handling, although lack of experience was evident at times. He was [illegible] his cheek but scored [illegible] for two [illegible] and [illegible].

Cadets Nose Out United Services

Come From Behind to Register 6-5 Victory In Senior Rugby Game at Macdonald Park

Lt. Jack Grogan, Fleet Air Arm, and Lt. Doug Willard, Canadian Army, overseas veterans, came back to Macdonald Park, scene of some of their greatest triumphs, and scored the five points which the United Services garnered in their debut against the Royal Canadian Naval College in yesterday's fixture at the James Bay enclosure.

Cadets won the match, first senior contest in more than a month, 6-5. But that was not surprising. What was surprising, however, was the fine performance turned in by the United Services playing together for the first time as a team.

They gave a much better show than they look, and certainly threw a scare into the speedy, young team of future naval officers from the Royal Canadian Naval College.

Cadets scored first but the Services came back to knot the score and take the lead at 5-3 before the half-time breather. In the final half the Cadets went over for the [illegible] but each team came exceptionally close to adding to it total on different occasions.

Naval College showed the effects of their long lay-off and took some time to settle down and finally hit their stride. They broke into the scoring column about 15 minutes from the start when Prewer, Cadets' five-eighth, who played brilliantly all afternoon, made the opening. Racing for the line and selling the "dummy" on his way, Prewer passed to Wade, who went over. Bell-Irving missed the attempted conversion.

Fighting back, United Services knotted the score on a smart passing bout. Lewis, Brentwood College, passing to Willard, who galloped 25 yards for a try. Grogan converted to make the half-time score, 5-3, in favor of the United Services.

Cadets attacked as the final half opened, and for some time the Services found themselves on the defence. The eventual winners finally went over near the corner with Birch-Jones scoring. Bell-Irving's kick was short.

United Services came charging back and narrowly missed scoring, getting to within a few feet of the Cadets' line. Grogan's 40-yard penalty kick was short and an attempted drop-kick a few minutes later just failed to reach the posts.

The fixture ended with the Services on the attack. Sid Gaunt refereed.

Washington State Turns Back Idaho

PULLMAN, Wash., Jan. 27 (AP)—Breaking out their scoring power again in the last half, Washington State College Cougars tonight defeated the University of Idaho, 43 to 37, to edge closer to the main gate of the Northern Division, Pacific Coast conference basketball show.

The Sporting Thing

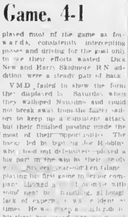

Once Again We Are Proud to Offer You

Personally Autographed

RECORDS

of a Great Artist

RICHARD CROOKS

"PUBLIC TENOR No. 1"

Naughty Marietta—Ah Sweet Mystery of Life (Dream Melody), Herbert $1.00
Naughty Marietta—I'm Falling in Love With Someone, Herbert $1.00
Bie Bela (Bie Bie Film), McCarthy; Only a Rose (Vagabond King Film), Friml $1.00
You Will Remember Vienna (Viennese Nights Film), Hammerstein 2nd-Romberg; I Bring a Love Song (Viennese Nights Film) (Duet with Edna Kellogg), Hammerstein 2nd-Romberg Price $1.00
Land of Smiles, Yours Is My Heart Alone, Lehar $1.00
All Through the Night [illegible] $1.00
[illegible] My Song [illegible] Tell Me Tonight [illegible] $1.00
Sing Me [illegible] $1.00
Serenade [illegible] Handel $1.00
I Love Thee [illegible] Have You Seen But a White Lillie Grow [illegible] $1.00
Hark, Hark the Lark [illegible] $1.00
In My Garden [illegible] Princess Pat, Neapolitan Love Song ("T'Amo"), Blossom-Herbert $1.35
Faust, Salut Demeure [illegible]; Romeo et Juliette, L'Amour [illegible] Price $1.35
Manon, Ah! Fuyez Douce Image; Massenet; Le Roi d'Ys, Vainement, Ma Bien Aimee (Aubade), Lalo Price $1.35
I Pescatori di Perle, Mi Par d'Udir Ancora, Bizet; L'Arlesiana, Lamento di Federico, Cilea $1.35
If I Could Tell You (Firestone Theme Song), Idabelle Firestone; On Wings of Song, Mendelssohn $1.35
Goodbye, [illegible] $1.00
De Captain's Roses, Foster; Sh Was the Red Rose, [illegible] $1.00
Old Folks at Home, Foster; Beautiful Dreamer, Foster $1.00
Pour Quoi Me Reveiller, Massenet; Song of India, Rimsky-Korsakoff Price $1.00

ALBUMS—
Richard Crooks in Song, M. Album 12 Songs $5.75
Richard Crooks in Operatic Arias Price $4.80
The Erl[illegible] $8.85

AND MANY OTHERS

ORDER RECORDS and ALBUMS by MAIL

TUNE IN . . .
KENT-ROACH OPERA HOUR
"DON GIOVANI" — Mozart
SUNDAY, JANUARY 28 [illegible]

PROMPT ATTENTION GIVEN ALL MAIL ORDERS

Kent Roach LTD. 641 YATES

TOAST and TEA

By J. V. McAREE

We know a wise old physician whose specialty is one of the most baffling of all, perhaps, diseases of the skin. Sufferers come to him after they have made the round of other specialists and have tried innumerable remedies. In eight cases out of ten after an examination he will find the name of the lotion, dressing or salve which they have been applying and almost always will prescribe another. If they knew what he was prescribing they would promptly lose all faith in him for the truth is that it is a salve that can have no possible effect upon anything being without curative powers. He is simply employing psychology for he knows that if he told the patient to stop using dressings he would have no faith in the cure. As a matter of fact, the cure generally resides in doing nothing to the skin at all. The salves too often prescribed, he tells us, are really the cause of the trouble and interfere with Nature's healing program.

GOODERHAM & WORTS Limited TORONTO, ONTARIO

Send them ZAM-BUK!

AT HOME OR OVERSEAS

The men in the services will appreciate a tin of ZAM-BUK Ointment.

Zam-Buk quickly soothes and heals Sore Feet, Blisters, Chafing, Chapped Skin, Cuts, Bruises, and Scratches. It takes up little space in the kit.

Remember to include a box in every [illegible] parcel.

VICTORIA SUPER SERVICE LIMITED
Blanshard at Johnson [illegible]

BRAKES
SPECIALIZED
CARBURETOR AND MOTOR
TUNE UP SERVICE
BOULTBEE (VICTORIA) LTD. 1100 YATES ST.

BICYCLE REPAIRS
By an Expert
Bob Peden, Ltd.
[illegible] JOHNSON ST. [illegible]

Canadiens Leafs and Wings Win

LEAGUE STANDING

	W.	L.	D.	Goals F.	Goals A.	Pts.
Detroit	21	8	4	156	107	46
Toronto	16	14	2	116	106	34
Boston	11	19	1	125	145	23
Rangers	7	16	7	94	153	21
Chicago	5	20	4	81	132	14

Last night's scores:
Canadiens 11, Boston 3.
Detroit 5, Chicago 1.
Toronto 3, Rangers 6.

Tonight's games
Canadiens at Boston; Toronto at Rangers; Detroit at Chicago.

TORONTO, Jan. 27 (AP)—Frank McCool, rookie Toronto goaltender, chalked up his third shutout of the National Hockey League season tonight as the Toronto Maple Leafs downed the New York Rangers, 3-0, in a rough, last game before 11,492 fans.

SUMMARY

First Period—No score. Penalty: Hill.

Second Period—1, Toronto, Hill (Kennedy), 2.46. Penalties: Heller, Stanowski, Watson, Thurier.

Third Period—2, Toronto, Carr (Pratt), 14.15. 3, Toronto, Kennedy (Davidson, Johnstone), 18.24. Penalty: Hamilton.

CANADIENS TROUNCE BOSTON BRUINS, 11-3

MONTREAL, Jan. 27 (AP)—The Montreal Canadiens maintained their three-game lead atop the National Hockey League tonight when they trounced the fourth-place Boston Bruins, 11-3.

SUMMARY

First Period—1, Montreal, Harmon (Lach), 1.51; 2, Montreal, Lach (Richard), 5.30; 3, Montreal, Filion (Mosdell), 6.31; 4, Montreal, Hiller (Gauthier), 12.34; 5, Montreal, Getliffe (Mosdell, Filion), 13.59; 6, Boston, Mario (Smith, Crawford), 16.12. Penalty: Mario.

Second Period—7, Montreal, Mosdell, 6.11; 8, Montreal, Hiller (O'Connor), 13.37; 9, Boston, Egan, 15.53; 10, Montreal, Richard (Lach, Blake), 17.54; 11, Boston, Crawford (Cain, Cowley), 18.37. Penalties: Hiller, Getliffe, Schewchuck.

Third Period—12, Montreal, Blake (Lach, Richard), 16.13; Montreal, Gauthier (Lach, Hiller), 3.47; 14, Montreal, Getliffe (Bouchard), 16.54. Penalties: Lamoureaux, Mario.

RED WINGS WHIP BLACK HAWKS, 5-1

DETROIT, Jan. 27 (CP)—Detroit Red Wings, with a shutout until a minute from the finish, whipped Chicago Black Hawks, 5-1, tonight in a National Hockey League game played before 11,562 fans. The Wings are second in the league standings.

SUMMARY

First Period—1, Detroit, McAtee, 1.58; 2, Detroit, Liscombe (Carveth), 8.56; 3, Detroit, Armstrong (Bukovich), 15.27.

Second Period—4, Detroit, Carveth, 12.41. Penalties: Hollett (major), Grosso.

Third Period—5, Detroit, Lindsay (McAtee), 1.20; 6, Chicago, Grosso (Cooper), 16.44. Penalty: Seibert.

Cage Fixtures Are Announced For This Week

Western Washington University cagers from Bellingham will show here next Wednesday evening against the Pat Bay Gremlins in an international exhibition fixture at the Victoria High School. The visitors have a victory over Varsity Thunderbirds to their credit, and only lost by six points to University of Oregon leaders of the Northern Division of the Pacific Coast Conference.

The Americans will be making their first appearance at the High School gymnasium, and if they turn in a good exhibition against the starry Pat Bay aggregation will be extended an invitation to the tournament here in February.

Officials are looking for a club to replace Varsity Thunderbirds, who yesterday advised the tournament committee they will be unable to make the trip.

League fixtures and another intercity exhibition, yet to be arranged for next Saturday, will round out an attractive basketball program for the next week.

Fixture list follows:

MONDAY
At High School
7.00—[illegible]
8.00—Sagittaries vs. Unitys
9.00—Eagles vs. St. Louis College

WEDNESDAY
At High School
7.00—Rookies vs. Comets
8.00—Victoria Bowling vs. Tommy Tuckers
9.00—Western Washington University vs. Pat Bay Gremlins

WEDNESDAY
At Y.M.C.A.
7.00—K.V.'s vs. St. Louis College midget boys
8.00—K.Y.'s vs. St. Louis College junior boys

SATURDAY
At High School
7.00—Chinese Students vs. Hillcrest Fuel
8.00—Sports Club vs. Unitys
9.00—Intercity to be announced

MONDAY, FEBRUARY 5
At High School
7.00—West Road vs. Douglas Tire
8.00—Eagles vs. K.V.'s
9.00—Victoria Bowling vs. United Services

VICTORIA CITY TRIUMPH

Victoria City defeated James Bay 4-1 in a division four juvenile soccer fixture yesterday afternoon. Goalgetters for the winners were Reece (2), Woolcock and Hodges. Cannon netted the lone counter for James Bay.

Artist's Conception of Proposed Greater Victoria Memorial Arena

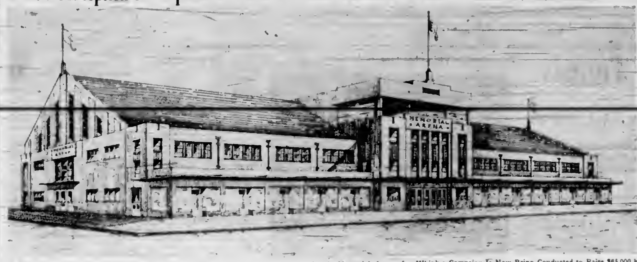

Pictured Above Is an Artist's Sketch Showing the Exterior of the Proposed Greater Victoria Memorial Arena, for Which a Campaign Is Now Being Conducted to Raise $65,000 by Public Subscription. At the December Elections the Ratepayers Overwhelmingly Endorsed the By-Law Empowering the City to Borrow $150,000 Towards the Construction Costs, But the Validity of the By-Law Is Contingent on the Citizens' Arena Committee Raising Its Objective of $65,000.

Brazil, begun as a Portuguese colony, became an empire in the early 19th century, with the son of the King of Portugal as emperor, and then emerged as a republic in 1889.

Sunday Radio Programs

Time	CJVI—1480 kc.	CBR—1130 kc.	KIRO—710 kc.	KOMO—1000 kc.	KJR—950 kc.	KOL—1300 kc.
8.00	Wings of Song	Stars	News	The Eternal Light	Correspondent	Symphonies
8.15	Wings of Song	Serenade	Blue Jacket Choir	The Eternal Light	Symphonic Flight	Symphonies
8.30	Evangelistic	Melodic Moods	Invitation to Learning	Vienna Nurse	Church of People	Symphonies
8.45	Evangelistic	Melodic Moods	Invitation to Learning	Melodies	Frank and Ernest	Symphonies
9.00	B.B.C. News	B.B.C. News	Salt Lake Organ	News	War Journal	News
9.15	Wings of Praise	Neighborly News	Salt Lake Organ	Hollywood Temple	War Journal	Bible Reading
9.30	Way of the Spirit	Way of the Spirit	News	Orchestra	Bible Prophecy	Human Adventure
9.45	Way of the Spirit	Way of the Spirit	Around the Sound	Orchestra	Bible Prophecy	Human Adventure
10.00	B.C. Gardener	B.C. Gardener	Church of the Air	News	News	News
10.15	Just Mary	Just Mary	Church of the Air	Chuck Collins	George Sicke	Commander Scott
10.30	Voice of Hope	String Quartette	Bread for Fun	Round Table	Serenade	Hockey Hall
10.45	News	String Quartette	News	Round Table	Serenade	Honors Hall
11.00	Church Service	Commentary	Matinee Theatre	Those We Love	Worship Hour	Band Concert
11.15	Church Service	News Letter	Matinee Theatre	Those We Love	Worship Hour	Band Concert
11.30	Church Service	Religious Period	News	Music	[illegible] Interlude	Bill Cunningham
11.45	Church Service	Religious Period	News	Music	Memory Lane	[illegible]
12.00	Church Service	Orchestra	Orchestra	News Parade	[illegible]	News
12.15	Church Service	Orchestra	Orchestra	News Parade	[illegible]	Voice of Farmer
12.30	News	Orchestra	Orchestra	Army Hour	Miss Hattie	Nick Carter
12.45	The People Ask	Orchestra	Orchestra	Army Hour	Miss Hattie	Nick Carter
1.00	Melody	Orchestra	Orchestra	Army Hour	Date for Dough	Your America
1.15	Melody	Orchestra	Orchestra	Army Hour	Date for Dough	Your America
1.30	Reading Funnies	Church of the Air	Nelson Eddy	Gospel Hour	Andrews Sisters	Name That Song
1.45	Reading Funnies	Church of the Air	Nelson Eddy	News	Andrews Sisters	Name That Song
2.00	Charlie Chan	Concert Corner	[illegible]	Symphony	Mr. Small	Face the Issue
2.15	Charlie Chan	Concert Corner	[illegible]	Symphony	Mr. Small	Face the Issue
2.30	Song Service	Singing Stars	[illegible]	Symphony	Opera	[illegible]
2.45	Song Service	Singing Stars	William Shirer	Symphony	Opera	[illegible]
3.00	Sunday Serenade	Ozzie and Harriet	Ozzie and Harriet	Catholic Hour	Hall of Fame	Quick as a Flash
3.15	Sunday Serenade	Ozzie and Harriet	Ozzie and Harriet	Catholic Hour	Hall of Fame	Quick as a Flash
3.30	Symphony	John Fisher	I Was There	American Challenge	Hall of Fame	Upton Close
3.45	Symphony	Orchestra	I Was There	American Challenge	Hall of Fame	Dick Brown
4.00	Raymond Paige	String Serenade	Kate Smith	Jack Benny	[illegible]	Symphony
4.15	Intermission	String Serenade	Kate Smith	Jack Benny	News	Symphony
4.30	"L" for Lanky	"L" for Lanky	Kate Smith	Band Wagon	National Vespers	Symphony
4.45	"L" for Lanky	"L" for Lanky	Kate Smith	Band Wagon	National Vespers	Symphony
5.00	News	Light Opera Time	News	Charlie McCarthy	Gospel Choir	[illegible]
5.15	Naval News	Light Opera Time	Spotlighting News	Charlie McCarthy	Gospel Choir	[illegible]
5.30	Music	Elmore Philpott	Trading Post	One Man's Family	Stop or Go	[illegible]
5.45	Music	Special Speaker	Trading Post	One Man's Family	Stop or Go	Gabriel Heatter
6.00	Reader's Digest	Stage "45"	Reader's Digest	Merry-Go-Round	Walter Winchell	Steel Horizons
6.15	Reader's Digest	Stage "45"	Reader's Digest	Merry-Go-Round	Mystery Time	Steel Horizons
6.30	Concert Hall	Music Hour	Star Theatre	Familiar Music	Mystery Time	[illegible] Foster
6.45	Concert Hall	Music Hour	Star Theatre	Familiar Music	[illegible]	Jer. Cooper
7.00	Quentin McLean	News	Take It or Leave It	Hour of Charm	Life of Riley	Earl Wilson
7.15	Man With a Story	L. W. Brockington	Take It or Leave It	Hour of Charm	Life of Riley	Upton Close
7.30	Grand Opera	String Orchestra	Fanny Brice	Harold Lloyd	Sons of Pioneers	Boy Choir
7.45	Grand Opera	String Orchestra	Fanny Brice	Harold Lloyd	Variations	Boy Choir
8.00	Grand Opera	Male Choir	Crime Doctor	Great Gildersleeve	Greenfield Choir	Symphonette
8.15	Grand Opera	Male Choir	Crime Doctor	Great Gildersleeve	Dorothy Thompson	Symphonette
8.30	Grand Opera	Chamber Music	Blondie	Symphony Hour	Quiz Kids	[illegible]
8.45	Grand Opera	Chamber Music	Blondie	Symphony Hour	Quiz Kids	[illegible]
9.00	Grand Opera	B.B.C. Newsreel	Moonlight Bay	Symphony Hour	Sam Hayes	News
9.15	Grand Opera	Ralph Wightman	Moonlight Bay	Symphony Hour	[illegible]	[illegible]
9.30	Grand Opera	Vesper Hour	Music	Jack Benny	News	[illegible]
9.45	Grand Opera	Vesper Hour	Music	Jack Benny	[illegible]	[illegible]
10.00	News	News	News	News	Music Hour	[illegible]
10.15	Canadian Yarns	Canadian Yarns	News	[illegible]	Music Hour	[illegible]
10.30	Rhapsody	Prelude to Midnight	Beauty Endures	Music	Music Hour	Organ Moods
10.45	Rhapsody	Prelude to Midnight	World Wide Reach	Music	Music Hour	Organ Moods
11.00	Sign Off	Prelude to Midnight	World Wide Reach	Orchestra	Orchestra	News
11.15		Prelude News	Easy Listening	Orchestra	Dreamland Bridge	
11.30		Midnight Prelude	Voice of Army	Music in the Night	Dreamland Bridge	
11.45		Prelude News	News for Alaska	Music in the Night	Dreamland Bridge	

CKWX—980 kc.

Morning—Sunday Concert. 8 News. 8.00 Organ Rhapsody. 8.40 International Lesson. 9 Family Hour. 9.30 Salon Serenade. 10.15 Country Church. 10.30 News. 10.45 Morning Service. 11 Afternoon: Peter Dawson. 12.30 News. 12.45 [illegible] and Blue. 1 Sunday Players. 1.30 News. 2 Prayer [illegible]. 2.15 The Shadow. 3.30 Flower Time. [illegible] Elliot. 4.15 Music of the Nations. 5.0 Symphony. 6 Cavalcade. 5 Unannounced. 6.30 Romantic Rendezvous. 6 [illegible] 6.15 News. 6.45 [illegible] 7 Evening [illegible] 7.30 News. 9 [illegible] [illegible] 10.15 [illegible] Day. 10.30 Romance. 10.45 News. 11 Unannounced. 8.30 Medley Time. [illegible] 7.30 News. 8 [illegible] 8.15 Shall We Waltz. 8.45 News. 10 Remember When. 10.15 Gospel Hour. 11.

CJOR—600 kc.

Morning—Light and Life. 9.15 Strand Bridge. 9.45 Alberta Bible [illegible]. 9 Lutheran Hour. 9.30 [illegible] Hour. 10 Sunday School. 10.30 Metropolitan Tabernacle. 11 Afternoon—News. 12.15 [illegible]. 12.45 Orchestra. 1 [illegible]. 1.15 [illegible]. 1.45 Gospel [illegible]. 2 [illegible] of the Air. [illegible]. News. 4 Memory Lane. 4.15 [illegible] pel Messengers. 4.30 [illegible]. Music for [illegible]. Reader's Digest.

Sunday Highlights

3.00 p.m.—Sunday Serenade, CJVI.
4.00 p.m.—Jack Benny, KOMO.
4.30 p.m.—"L" for Lanky, CJVI.
5.00 p.m.—Light Opera Hour, CBR.
5.30 p.m.—Music for Canadians, CJVI.
7.30 p.m.—Keep Up With the World, KJR.
8.00 p.m.—Blondie, KIRO.
8.00 p.m.—This Is Your World, KOL.
9.30 p.m.—Vesper Hour, CBR.

CJVI Newscasts

Sunday—10.15 a.m., 12.40 a.m., 6.15 p.m., 9.15 p.m.

Monday—8.00 a.m., 10.30 a.m., 12.30 a.m., 6.00 p.m., 10.00 p.m.

In addition, CJVI broadcasts a one-minute news resume every hour, on the hour from 7 a.m. to 10.00 p.m., and a five-minute summary at 11.00 p.m.

B.B.C. broadcasts direct from London at 9 a.m. and 6.45 p.m. daily over CJVI.

Monday Radio Programs

Time	CJVI—1480 kc.	CBR—1130 kc.	KIRO—710 kc.	KOMO—1000 kc.	KJR—950 kc.	KOL—1300 kc.
8.00	News	News	Ann Baxter	[illegible]	[illegible]	[illegible]
8.15	Just About Time	True Line Family	Valiant Lady	[illegible]	[illegible]	[illegible]
8.30	Just About Time	Morning Concert	Light of the World	[illegible]	[illegible]	[illegible]
8.45	Just About Time	Morning Concert	Aunt Jenny	[illegible]	[illegible]	[illegible]
9.00	B.B.C. News	B.B.C. News	Kate Smith Speaks	[illegible]	[illegible]	[illegible]
9.15	[illegible] Singers	Big Sister	Big Sister	[illegible]	A Woman Wonders	[illegible]
9.30	Special	Lucy Linton	Helen Trent	[illegible]	[illegible]	[illegible]
9.45	Special	Morning Review	Our Gal Sunday	[illegible]	[illegible]	[illegible]
10.00	[illegible]	Morning Visit	[illegible]	[illegible]	[illegible]	[illegible]
10.15	Melody	Happy Gang	Ma Perkins	Melodies	[illegible]	[illegible]
10.30	News	Happy Gang	[illegible]	[illegible]	[illegible]	[illegible]
10.45	[illegible] Song	Pierre Walker	The [illegible]	[illegible]	[illegible] True Story	[illegible]
11.00	[illegible] Music	Hawaiian [illegible]	[illegible] Jordan	[illegible]	[illegible]	[illegible]
11.15	[illegible]	Mystery Chef	[illegible]	[illegible]	[illegible]	[illegible]
11.30	[illegible]	Soldier's Wife	[illegible]	[illegible]	[illegible]	[illegible]
11.45	[illegible] Song	Memories [illegible] Song	[illegible]	[illegible]	[illegible]	[illegible]

Remaining Monday listings (12.00 noon to 11.45 p.m.) and the CKWX and CJOR Monday paragraphs are largely [illegible].

Monday Highlights

6.00 a.m.—Gabriel Heatter, KOL.
6.30 p.m.—Information Please, KOMO.
7.00 p.m.—Bongo for Comedy, CJVI.
7.30 p.m.—Thanks to the Yanks, KIRO.
8.00 p.m.—Night Music, CBR.
9.00 p.m.—Harmony House, CBR.
9.30 p.m.—Operettas on the Air, CJVI.
10.00 p.m.—Music Hour, KJR.

Byron Nelson Tops Golfers In Texas Open

SAN ANTONIO, Tex., Jan. 27 (AP)—Byron Nelson played with a splitting headache today and gave the rest of the field a headache as he hurried in with a 66 that brought him the lead at the halfway mark of the Texas open with a nine-under-par 133 for 36 holes.

The Toledo professional's five-below regulation figures pushed him one stroke ahead of Sammy Byrd, of Detroit, who previously had posted a 65 to make his total 134. Raymond Gafford, of Fort Worth, the first-day leader with a 66, took a one-under-par 70 today to drop into a tie for fourth.

"It wouldn't seem a guy would have a headache after a round like that, would it?" Nelson said as he left his hotel.

Nelson went out in 35, one under par, despite a bogey on No. 3, where he three-putted.

Byrd, former New York Yankees baseball player, who has applied his blasting talents to golf, had swept home a couple of hours before with his six-under-par round. He had gone out with a one-under 35, but on the second nine the Detroit professional really went to town.

Included in a fantastic 30 for the incoming tour was a 40-foot putt he sank for a birdie on hole 15.

A 63 was turned in by Frank Strazza, Greenwich, Conn., pro. It tied the competitive course record set in 1936 by Harold (Jug) McSpaden, of Sanford, Me., and equaled by Nelson. Starazza, however, had a 74 yesterday, so his great round today could do no better than give him a tie for fifth place.

McSpaden shot a 66 to edge into third place with 135. Gafford was tied with Tex Consolver, of Wichita, Kas., at 136, while next in line with 137 were Leonard Dodson, of San Francisco; Leland Gibson, of Randolph Field; Claude Harmon, of Grosse Point, Mich., and Strazza.

Thunderbirds Defeat Reps In Cup Match

VANCOUVER, Jan. 27 (CP)—Varsity Thunderbirds made it two-in-a-row in the McKechnie Cup football competition today when they defeated Vancouver "Reps," 16-9, before the largest crowd of the season.

Victoria Crimson Tide will meet the Reps in a game here next Saturday.

John McKercher went over for University of British Columbia early in the game. Bob Croll converted to give the students a 5-0 lead.

At this point "Reps" began fighting back and Bob Blondheim got an unconverted try. Bob Orr followed with another try, also unconverted, to put "Reps" ahead 8-5, but Joe Pegues replied with another for Varsity to put Thunderbirds ahead 6-6 at the interval.

Varsity was superior in the second half and after Tom McCusker had scored another unconverted try, Bob Croll crossed the line and Harry Kaubsch kicked the extra points to give Thunderbirds a 16-6 advance.

Al Thomas managed another for the "Reps" to reduce the deficit and end the game at 16-9.

Now EASE PAIN OF NEURITIS—NEURALGIA **Quick!**

Take advantage of famous Aspirin's new low cost!

Now that new low prices are in effect, there is absolutely no reason why you should have to deprive yourself of the sure, effective relief of fast-acting ASPIRIN.

And if you have not tried ASPIRIN for real relief from the pain of headache, neuritis, neuralgia, sore throat . . . colds, hurry to your druggist for a box today.

Why Aspirin helps so fast

Drop an ASPIRIN tablet in a glass of water. Almost before you know it, it starts to disintegrate. And think, ASPIRIN goes to work just as speedily in your stomach to bring you relief. Because it's so *fast—so dependable*—ASPIRIN has been "Canada's Stand by" for pain relief for generations.

BAYER **ASPIRIN**

THE "BAYER" CROSS ON EACH TABLET—IS YOUR GUARANTEE THAT IT'S ASPIRIN

NEW REDUCED PRICES!
Pocket box of 12's .... now 10c
Economy bottle of 24 .... now 29c
Family size of 100's .... now 79c

TECHNOCRACY INC.
Hear TOWN MEETING OF THE AIR
CJOR—600 On Your Dial
Monday, Jan. 29—9.30 to 10.30 P.M.
"How Can Mass Production Best Serve the Masses"

If You Get Up Nights Help Your Kidneys

Do you feel older than you are or suffer from Getting Up Nights, Backache, Nervousness, Leg Pains, Rheumatic Pains, Burning, scanty or frequent passages? If so, remember that your Kidneys are vital to your health and that these symptoms may be due to Kidney and Bladder troubles—in such cases Cystex usually gives prompt and joyous relief by helping the Kidneys clean out poisonous excess acids and wastes. You have everything to gain and nothing to lose in trying Cystex. The iron clad money-back agreement assures a refund of your money on return of empty package unless fully satisfied. Don't delay. Get Cystex (Siss-tex) from your druggist today.

Cystex

BE WISE!
LIKE THE SQUIRREL

STORE FOR TOMORROW THE HOUSEHOLD EFFECTS YOU DON'T NEED TODAY. BUT BE SURE TO BUY EXPERT AND EXPERIENCED CARE—IT COSTS NO MORE

HEANEY'S

"Careful Since 1890"

Canadiens Leafs and Wings Win

LEAGUE STANDING

	W.	L.	D.	Goals F.	Goals A.	Pts.
Canadiens	25	5	2	152	76	52
Detroit	21	6	4	136	107	46
Toronto	[illegible]	[illegible]	[illegible]	[illegible]	[illegible]	[illegible]
Boston	11	19	1	125	145	23
Rangers	7	16	7	94	153	21
Chicago	5	26	4	81	132	14

Last night's scores:
Canadiens 11, Boston 3.
Detroit 5, Chicago 1.
Toronto 3, Rangers 0.

Tonight's games:
Canadiens at Boston; Toronto at Rangers; Detroit at Chicago.

TORONTO, Jan. 27 (AP).—Frank McCool, "rookie" Toronto goaltender, chalked up his third shutout of the National Hockey League season tonight as the Toronto Maple Leafs downed the New York Rangers, 3-0, in a rough, fast game before 11,402 fans

SUMMARY

First Period—No score. Penalty: Hill.

Second Period—1, Toronto, Hill (Kennedy), 2 48. Penalties: Heller, Stanowski, Watson, Thurier.

Third Period—2, Toronto, Carr (Pratt), 14 15, 3, Toronto, Kennedy (Davidson, Johnstone), 18 24. Penalty: Hamilton.

CANADIENS TROUNCE BOSTON BRUINS, 11-3

MONTREAL, Jan. 27 (AP).—The Montreal Canadiens maintained their three-game lead atop the National Hockey League tonight when they trounced the fourth-place Boston Bruins, 11-3

SUMMARY

First Period—1, Montreal, Harmon (Lach), 1.51; 2, Montreal, Lach (Richard), 5 30; 3, Montreal, Filion (Mosdell), 8 31; 4, Montreal, Hiller (Gauthier), 12 34. 5, Montreal, Getliffe (Mosdell, Filion), 13 59. 6, Boston, Mario (Smith, Crawford), 19 12. Penalty: Mario.

Second Period—7, Montreal, Mosdell, 6 11; 8, Montreal, Hiller (O'Connor), 13:37; 9, Boston, Egan, 15 53. 10, Montreal, Richard (Lach, Blake), 17.54; 11, Boston, Crawford (Cain, Cowley), 16 37. Penalties: Hiller, Getliffe, Schewchuck.

Third Period—12, Montreal, Blake (Lach, Richard), 16. 13, Montreal, Gauthier (Lach, Hiller), 3 47; 14, Montreal, Getliffe (Bouchard), 16 54. Penalties: Lamoureaux, Mario.

RED WINGS WHIP BLACK HAWKS, 5-1

DETROIT, Jan. 27 (CP)—Detroit Red Wings, with a shutout until a minute from the finish, whipped Chicago Black Hawks, 5-1, tonight in a National Hockey League game played before 11,563 fans. The Wings are second in the league standings

SUMMARY

First Period—1, Detroit, McAtee, 1 56. 2, Detroit, Liscombe (Carveth), 6:56; 3, Detroit, Armstrong (Bukovich), 15:27

Second Period—4, Detroit, Carveth, 12 41. Penalties: Hollett (major), Grosso.

Third Period—5, Detroit, Lindsay (McAtee), 1 20. 6, Chicago, Grosso (Cooper), 18 44. Penalty: Seibert.

Cage Fixtures Are Announced For This Week

Western Washington University cagers from Bellingham will show here next Wednesday evening against the Pat Bay Gremlins in an international exhibition fixture at the Victoria High School. The visitors have a victory over Varsity Thunderbirds to their credit, and only lost by six points to University of Oregon, leaders of the Northern Division of the Pacific Coast Conference.

The Americans will be making their first appearance at the High School gymnasium, and if they turn in a good exhibition against the starry Pat Bay aggregation will be extended an invitation to the tournament here in February.

Officials are looking for a club to replace Varsity Thunderbirds, who yesterday advised the tournament committee they will be unable to make the trip.

League fixtures and another intercity exhibition, yet to be arranged for next Saturday, will round out an attractive basketball program for the next week.

Fixture list follows:

MONDAY
At High School
7.00—Sports Club vs. Comets
8.00—Eagles vs. [illegible]
9.00—Eagles vs. St. Louis College

WEDNESDAY
At High School
7.00—Rookies vs. Comets
8.00—Victoria Roofing vs. Tommy Tuckers
9.00—Western Washington University vs. Pat Bay Gremlins

WEDNESDAY
At Y.M.C.A.
7.00—K.V.s vs. St. Louis College midget boys
8.00—K.V.s vs. St. Louis College junior boys

SATURDAY
At High School
7.00—Chinese Students vs. Hillcrest Fuel
8.00—Sports Club vs. [illegible]
9.00—Intercity game to be announced

MONDAY, FEBRUARY 5
At High School
7.00—West Road vs. Douglas Tire.
8.00—Eagles vs. K.V.s.
9.00—Victoria Roofing vs. United Services

VICTORIA CITY TRIUMPH

Victoria City defeated James Bay 4-1 in a division four juvenile soccer fixture yesterday afternoon. Goal-getters for the winners were Reese (2), Woodrock and Hodges. Cameron netted the lone counter for James Bay.

Artist's Conception of Proposed Greater Victoria Memorial Arena

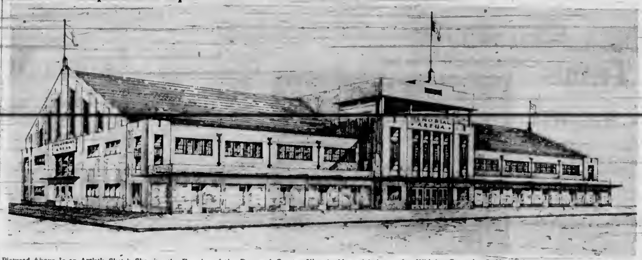

Pictured Above Is an Artist's Sketch Showing the Exterior of the Proposed Greater Victoria Memorial Arena, for Which a Campaign Is Now Being Conducted to Raise $65,000 by Public Subscription. At the December Elections the Ratepayers Overwhelmingly Endorsed the By-Law Empowering the City to Borrow $150,000 Towards the Construction Costs, But the Validity of the By-Law Is Contingent on the Citizens' Arena Committee Raising Its Objective of $65,000.

Brazil, begun as a Portuguese colony, became an empire in the early 19th century, with the son of the King of Portugal as emperor, and then emerged as a republic in 1889.

Sunday Radio Programs

	CJVI—1480 kc.	CBR—1130 kc.	KIRO—710 kc.	KOMO—1000 kc.	KJR—950 kc.	KOL—1300 kc.
8 00	Wings of Song	Silent	News	The Eternal Light	Correspondent	Symphonica
8 15	Wings of Song	Serenade	Tabernacle Choir	The Eternal Light	Symphonic Flight	Symphonica
8 30	Evangelistic	Melodic Moods	Invitation to Learning	Visiting Nurse	Church of People	Symphonica
8 45	Evangelistic	Melodic Moods	Invitation to Learning	Melodies	Frank and Ernest	Symphonica
9 00	BBC News	BBC News	Salt Lake Organ	News	War Journal	News
9 15	Wings of Praise	Neighborly News	Salt Lake Organ	Hollywood Temple	War Journal	Bible Reading
9 30	Way of the Spirit	Way of the Spirit	News	Orchestra	Bible Prophecy	Human Adventure
9 45	Way of the Spirit	Way of the Spirit	Around the Sound	Orchestra	Bible Prophecy	Human Adventure
10 00	BC Gardener	BC Gardener	Church of the Air	News	News	News
10 15	Just Mary	Just Mary	Church of the Air	Chuck Collins	Gentee Hicks	Commander Scott
10 30	Voice of Hope	String Quartette	Reading for Fun	Round Table	Serenade	Hoosier Hall
10 45	News	String Quartette	News	Round Table	Serenade	Hoosier Hall
11 00	Church Service	Commentary	Matinee Theatre	These We Love	Worship Hour	Band Concert
11 15	Church Service	News Letter	Matinee Theatre	These We Love	Worship Hour	Band Concert
11 30	Church Service	Religious Period	News	Music	Musical Interlude	Bill Cunningham
11 45	Church Service	Religious Period	News	Music	Memory Kassel	Canary Petshop
12 00	Church Service	Orchestra	Orchestra	News Parade	Charlotte Greenwood	News
12 15	Church Service	Orchestra	Orchestra	News Parade	Charlotte Greenwood	Voice of Farmer
12 30	News	Orchestra	Orchestra	Army Hour	Miss Hattie	Nick Carter
12 45	The People Ask	Orchestra	Orchestra	Army Hour	Miss Hattie	Nick Carter
1 00	Melody	Orchestra	Orchestra	Army Hour	Darts for Dough	Your America
1 15	Melody	Orchestra	Orchestra	Army Hour	Darts for Dough	Your America
1 30	Reading Funnies	Church of the Air	Nelson Eddy	Gospel Hour	Andrews Sisters	Name That Song
1 45	Reading Funnies	Church of the Air	Nelson Eddy	News	Andrews Sisters	Name That Song
2 00	Charlie Chan	Concert Corner	Family Hour	Symphony	Mary Small	Face the Issue
2 15	Charlie Chan	Concert Corner	Family Hour	Symphony	Mary Small	Face the Issue
2 30	Song Service	Singing Stars	Family Hour	Symphony	Opera	The Shadow
2 45	Song Service	Singing Stars	William Shirer	Symphony	Opera	The Shadow
3 00	Sunday Serenade	Ozzie and Harriet	Ozzie and Harriet	Catholic Hour	Hall of Fame	Quick as a Flash
3 15	Sunday Serenade	Ozzie and Harriet	Ozzie and Harriet	Catholic Hour	Hall of Fame	Quick as a Flash
3 30	Symphony	John Fisher	I Was There	American Challenge	Hall of Fame	Upton Close
3 45	Symphony	Orchestra	I Was There	American Challenge	Hall of Fame	Dick Brown
4 00	Raymond Paige	String Serenade	Kate Smith	Jack Benny	Drew Pearson	Symphony
4 15	Intercession	String Serenade	Kate Smith	Jack Benny	News	Symphony
4 30	"L" for Lanky	"L" for Lanky	Kate Smith	Band Wagon	National Vespers	Symphony
4 45	"L" for Lanky	"L" for Lanky	Kate Smith	Band Wagon	National Vespers	Symphony
5 00	News	Light Opera Time	News	Charlie McCarthy	Gospel Choir	Mediation Board
5 15	Naval News	Light Opera Time	Spotlighting News	Charlie McCarthy	Gospel Choir	Mediation Board
5 30	Music	Elmore Philpott	Trading Post	One Man's Family	Stop or Go	Mediation Board
5 45	Music	Special Speaker	Trading Post	One Man's Family	Stop or Go	Gabriel Heatter
6 00	Reader's Digest	Stage "45"	Reader's Digest	Merry-Go-Round	Walter Winchell	Steel Horizons
6 15	Reader's Digest	Stage "45"	Reader's Digest	Merry-Go-Round	Mystery Time	Steel Horizons
6 30	Concert Hall	Music Hour	Star Theatre	Familiar Music	Mystery Time	Cedric Foster
6 45	Concert Hall	Music Hour	Star Theatre	Familiar Music	Jimmie Fidler	Jerry Cooper
7 00	Quentin McLean	News	Take It or Leave It	Hour of Charm	Life of Riley	Earl Wilson
7 15	Man With a Story	L. W. Brockington	Take It or Leave It	Hour of Charm	Life of Riley	Upton Close
7 30	Grand Opera	String Orchestra	Fanny Brice	Harold Lloyd	Song of Pioneers	Boy Choir
7 45	Grand Opera	String Orchestra	Fanny Brice	Harold Lloyd	Variations	Boy Choir
8 00	Grand Opera	Male Choir	Crime Doctor	Great Gildersleeve	Greenfield Choir	Symphonette
8 15	Grand Opera	Male Choir	Crime Doctor	Great Gildersleeve	Dorothy Thompson	Symphonette
8 30	Grand Opera	Chamber Music	Blondie	Symphony Hour	Quiz Kids	Rosey's
8 45	Grand Opera	Chamber Music	Blondie	Symphony Hour	Quiz Kids	Rosey's
9 00	Grand Opera	BBC Newsreel	Moonlight Bay	Symphony Hour	Sam Hayes	News
9 15	Grand Opera	Ralph Wightman	Moonlight Bay	Symphony Hour	Chez Paree	Rex Miller
9 30	Grand Opera	Vesper Hour	Music	Jack Benny	News	Old Songs
9 45	Grand Opera	Vesper Hour	Music	Jack Benny	Dr. Mar	Old Songs
10 00	News	News	News	News	Music Hour	[illegible]
10 15	Canadian Yarns	Canadian Yarns	News	Sport Glass	Music Hour	[illegible]
10 30	Rhapsody	Prelude to Midnight	Beauty Endures	Music	Music Hour	Organ Moods
10 45	Rhapsody	Prelude to Midnight	World Within Reach	Music	Music Hour	Organ Moods
11 00	Sign Off	Prelude to Midnight	World Within Reach	Orchestra	Orchestra	News
11 15		Prelude News	Easy Listening	Orchestra	Dreamland Bridge	
11 30		Midnight Prelude	Voice of Army	Music in the Night	Dreamland Bridge	
11 45		Prelude News	News for Alaska	Music in the Night	Dreamland Bridge	

CKWX—980 kc.

Morning—Sunday Concert. 8 News. 8 30 Organ Rhapsody. 8 45 International Lesson. 9 Family Hour. 9 30 Gains Serenade. 10 15 Country Church. 10 30 News. 10 45 Morning Service. 11 Afternoon: Peter Dawson. 12 30 News. 12 45 Silver and Blue. 1 Sunday Players. 1 30 News. 3 Prayer Answered. 3 10 The Shadow. 3 30 Flower Time. [illegible] Editor. 1 15 Music of the Nations. [illegible] Symphony. 4 Casino Time. 5 Unannounced. 5 30 Romantic Rendezvous. [illegible] Year [illegible] 6 15 News. 6 30 Elmore Philpott. 6 45 [illegible] 7 Evening Service. 7 30 News. 8 [illegible] You Love. 8 15 Human Adventure. 9 00 News. 10 Tonight and Themes. 10 15 At Close of Day. 10 30 Romance. 10 45 News. 11 [illegible] Unannounced. 9 30 Medley Time. 7 Christ Church Cathedral. 7 30 News. 8 Radio Bazaar. 8 15 Shall We Waltz. 8 45 News. 10 Remember When? 10 15 Gospel Hour. 11

CJOR—600 kc.

Morning Light and Life. 8 15 Second [illegible] 8 45 Alberta Bible Institute. [illegible] Lutheran Hour. 9 30 [illegible] Hour. 10 Sunday School. 10 30 Metropolitan Tabernacle. 11 Afternoon News. 12 30 [illegible] 12 45 Orchestra. 1 King's Messenger. 1 15 [illegible] 1 45 [illegible] 3 10 Church of the Air [illegible] Gospel. [illegible] News. [illegible] Gospel Messengers. 4 30 [illegible] Music for Canadians. 6 30 Reader's Digest.

Sunday Highlights

3.00 p.m.—Sunday Serenade, CJVI
4.00 p.m.—Jack Benny, KOMO
4.30 p.m.—"L" for Lanky, CJVI
5.00 p.m.—Light Opera Hour, CBR
5.30 p.m.—Music for Canadians, CJVI
7.30 p.m.—Sing Up With the World, KJR
8.30 p.m.—Blondie, KIRO
9.00 a.m.—This Is Your World, KOL
9.30 p.m.—Vesper Hour, CBR

CJVI Newscasts

Sunday—10 15 a.m., 12 40 p.m., 4.15 p.m., 9 15 p.m.

Monday—8.00 a.m., 10 30 a.m., 12 00 p.m., 9 00 p.m., 10 00 p.m.

In addition, CJVI broadcasts a one-minute news resume every hour on the hour from 7 a.m. to 10 00 p.m. and a five-minute summary at 11 00 p.m.

BBC broadcasts direct from London at 9 a.m. and 9 40 p.m. daily over CJVI.

Monday Radio Programs

	CJVI—1480 kc.	CBR—1130 kc.	KIRO—710 kc.	KOMO—1000 kc.	KJR—950 kc.	KOL—1300 kc.
8 00	News	News	Ann Basler	[illegible] Parade	[illegible]	[illegible]
8 15	Just About Time	Front Line Family	Valiant Lady	News	[illegible]	[illegible] Virginia
8 30	Just About Time	Morning Concert	Light of the World	Vivian Linslahr	[illegible]	Take It Easy
8 45	Just About Time	Morning Concert	Aunt Jenny	David Harum	[illegible]	[illegible]
9 00	BBC News	BBC News	Kate Smith Speaks	Voice of a Nation	News	[illegible]
9 15	Shamrock Singers	Big Sister	Big Sister	Piano Melodies	A Woman Wonders	[illegible] Bob
9 30	Special	Lucy Linton	Helen Trent	Homekeeper	Tom Breneman	Ray Daugherty
9 45	Special	Morning Review	Our Gal Sunday	Homekeeper	Tom Breneman	[illegible]
10 00	Novelty	Morning Visit	[illegible]	[illegible] Album	[illegible]	[illegible] News
10 15	Melody	Happy Gang	Ma Perkins	Melodies	Jack [illegible]	Morning Joe
10 30	News	Happy Gang	[illegible]	[illegible] Hour	My True Story	[illegible]
10 45	Fashions in Song	[illegible]	[illegible]	[illegible]	My True Story	Woman's Jury
11 00	Make Mine Music	Hawaiian Strings	[illegible] Jordan	[illegible]	[illegible]	Ted Foster
11 15	Make Mine Music	Mystery Chef	[illegible]	[illegible]	[illegible] Chef	[illegible]
11 30	Soldier's Wife	Soldier's Wife	[illegible]	Women in White	[illegible] Manor	[illegible]
11 45	Sing a Song	Memories in Song	[illegible]	[illegible]	[illegible] Manor	[illegible]
12 00	Al Smith	Farm Broadcast	[illegible]	[illegible]	[illegible]	[illegible]
12 15	Ed and Zeb	Farm Broadcast	[illegible]	[illegible]	[illegible]	[illegible]
12 30	News	BBC News	[illegible]	[illegible]	[illegible]	[illegible]
12 45	Novelties	Matinee Memories	[illegible]	[illegible]	[illegible]	[illegible]
1 00	Listenatron	The [illegible]	House Party	[illegible]	[illegible] News	[illegible]
1 15	Club Diary	[illegible]	[illegible]	[illegible]	[illegible]	[illegible]
1 30	Red, White, Blue	[illegible]	School of the Air	[illegible]	[illegible] World	[illegible]
1 45	Red, White, Blue	Afternoon [illegible]	[illegible]	Woman Brown	[illegible]	[illegible]
2 00	Music [illegible]	School Broadcast	[illegible]	A Girl Marries	[illegible]	[illegible]
2 15	Music Lovers	School Broadcast	Variety in the News	[illegible] Life	[illegible]	[illegible]
2 30	Music Lovers	Musical Memories	Meet the Missus	[illegible]	[illegible]	[illegible]
2 45	Music Lovers	Afternoon [illegible]	Meet the Missus	[illegible]	[illegible]	Island Melodies
3 00	Pacific Music	Message of Islanders	Bright Horizons	[illegible]	[illegible]	[illegible]
3 15	Wendell Hall	Music for Women	Orchestra	[illegible]	[illegible] Lamont	[illegible]
3 30	[illegible] Music	[illegible]	Housewives	News	[illegible]	[illegible]
3 45	[illegible]	BBC News	The World [illegible]	[illegible]	[illegible]	[illegible]
4 00	[illegible]	[illegible]	[illegible] News	[illegible]	[illegible]	[illegible]
4 15	[illegible]	[illegible]	[illegible]	[illegible]	[illegible]	[illegible]
4 30	[illegible]	[illegible]	[illegible]	[illegible]	[illegible]	[illegible]
4 45	[illegible]	News [illegible]	[illegible]	[illegible]	[illegible]	[illegible]
5 00	Storyland Calling	Music [illegible]	Out Of the Way	[illegible] for Rescue	[illegible]	Sam Hayes
5 15	Swing Session	Music	[illegible]	News	[illegible]	[illegible]
5 30	Talent Parade	On the March	Washington Reporter	[illegible] Fireside	[illegible]	[illegible]
5 45	Talent Parade	Rhythm Romance	News	[illegible] Fireside	[illegible]	News
6 00	News	Radio Theatre	Radio Theatre	[illegible]	[illegible]	Gabriel Heatter
6 15	Dinner Music	Radio Theatre	Radio Theatre	[illegible]	[illegible]	[illegible]
6 30	[illegible]	Radio Theatre	Radio Theatre	[illegible]	[illegible]	[illegible]
6 45	[illegible] Jones	Radio Theatre	Radio Theatre	[illegible]	[illegible]	[illegible]
7 00	[illegible]	News	[illegible]	[illegible]	[illegible]	[illegible]
7 15	Concert	News Roundup	[illegible]	[illegible]	[illegible]	[illegible]
7 30	Nocturne	Recital Time	[illegible]	[illegible]	[illegible]	[illegible]
7 45	Nocturne	[illegible]	Thanks to Yanks	[illegible]	[illegible]	[illegible]
8 00	[illegible]	Night Music	Jack Kirkwood	Supper Club	[illegible]	[illegible]
8 15 – 11 45	[illegible]	[illegible]	[illegible]	[illegible]	[illegible]	[illegible]

CKWX—980 kc.

[illegible]

CJOR—600 kc.

[illegible]

Monday Highlights

[illegible]

Byron Nelson Tops Golfers In Texas Open

SAN ANTONIO, Tex., Jan. 27 (AP).—Byron Nelson played with a splitting headache today and gave the rest of the field a headache as he hurried in with a 66 that brought him the lead at the halfway mark of the Texas open with a nine-under-par 133 for 36 holes.

The Toledo professional's five-below regulation figures pushed him one stroke ahead of Sammy Byrd, of Detroit, who previously had posted a 65 to make his total 134. Raymond Gafford, of Fort Worth, the first-day leader with a 66, took a one-under-par 70 today to drop into a tie for fourth.

"It wouldn't seem a guy would have a headache after a round like that, would it?" Nelson said as he left his hotel.

Nelson went out in 35, one under par, despite a bogey on No. 3, where he three-putted.

Byrd, former New York Yankees baseball player, who has applied his blasting talents to golf, had swept home a couple of hours before with his six-under-par round. He had gone out with a one-under 35, but on the second nine the Detroit professional really went to town.

Included in a fantastic 30 for the incoming tour was a 40-foot putt he sank for a birdie on hole 15.

A 63 was turned in by Frank Strazza, Greenwich, Conn., pro. It tied the competitive course record set in 1936 by Harold (Jug) McSpaden, of Sanford, Me., and equaled by Nelson. Strazza, however, had a 74 yesterday, so his great round today could do no better than give him a tie for fifth place.

McSpaden shot a 66 to edge into third place with 135. Gafford was tied with Tex Consolver, of Wichita, Kas., at 136, while next in line with 137 were Leonard Dodson, of San Francisco; Leland Gibson, of Randolph Field, Claude Harmon, of Grosse Point, Mich., and Strazza.

Thunderbirds Defeat Reps In Cup Match

VANCOUVER, Jan. 27 (CP)—Varsity Thunderbirds made it two-in-a-row in the McKechnie Cup football competition today when they defeated Vancouver "Reps," 16-9, before the largest crowd of the season.

Victoria Crimson Tide will meet the Reps in a game here next Saturday.

John McKercher went over for University of British Columbia early in the game. Bob Croll converted to give the students a 5-0 lead.

At this point "Reps" began fighting back and Bob Blondheim got an unconverted try. Bob Orr followed with another try, also unconverted, to put "Reps" ahead 6-5, but Joe Tegues replied with another for Varsity to put Thunderbirds ahead 8-6 at the interval.

Varsity was superior in the second half and after Tom McCusker had scored another unconverted try, Bob Croll crossed the line and Harry Kaubach kicked the extra points to give Thunderbirds a 16-6 advance.

Al Thomas managed another for the "Reps" to reduce the deficit and end the game at 16-9.

Now EASE PAIN OF NEURITIS—NEURALGIA Quick!

Take advantage of famous Aspirin's new low cost!

Now that new low prices are in effect, there is absolutely no reason why you should have to deprive yourself of the sure, effective relief of fast-acting ASPIRIN.

And if you have not tried ASPIRIN for real relief from the pain of headache, neuritis, neuralgia, sore throat . . . colds, hurry to your druggist for a box today.

Why Aspirin helps so fast

Drop an ASPIRIN tablet in a glass of water. Almost before you know it, it starts to disintegrate. And think, ASPIRIN goes to work just as speedily in your stomach to bring you relief. Because it's so *fast*—so *dependable*—ASPIRIN has been "Canada's Stand-by" for pain relief for generations.

BAYER ASPIRIN

THE "BAYER" CROSS ON EACH TABLET—IS YOUR GUARANTEE THAT IT'S ASPIRIN

NEW REDUCED PRICES!
Pocket box of 12's........now 18c
Economy bottle of 24........now 29c
Family size of 100's........now 79c

TECHNOCRACY INC.
Hear
"TOWN MEETING OF THE AIR"
CJOR—600 On Your Dial
Monday, Jan. 29—9 30 to 10 00 p.m.
"How Can Mass Production Best Serve the Masses"

If You Get Up Nights Help Your Kidneys

Do you feel older than you are or suffer from Getting Up Nights, Backache, Nervousness, Leg Pains, Rheumatic Pains, Burning, scanty or frequent passages? If so, remember that your Kidneys are vital to your health and that these symptoms may be due to Kidney and Bladder troubles—in such cases Cystex usually gives prompt and joyous relief by helping the Kidneys clean out poisonous excess acids and wastes. You have everything to gain and nothing to lose in trying Cystex. The iron clad money-back agreement assures a refund of your money on return of empty package unless fully satisfied. Don't delay. Get Cystex (Siss-tex) from your druggist today.

Cystex

BE WISE! LIKE THE SQUIRREL

STORE FOR TOMORROW THE HOUSEHOLD EFFECTS YOU DON'T NEED TODAY. BUT BE SURE TO BUY EXPERT AND EXPERIENCED CARE—IT COSTS NO MORE

HEANEY'S

"Careful Since 1890"

Fund Campaign for Memorial Arena Is Officially Opened

To date, $22,364.82 had been donated or pledged towards the Greater Victoria civic arena, it was announced yesterday by officials of the Citizens' Arena Committee. During the past two days, cash donations totaling $2,428 had been received.

Alderman B. J. Gadsden, representing Mayor Percy E. George and [illegible] opened the special campaign of the arena committee to raise the fund to the required sum of $65 000.

From a special platform located on View Street, between Douglas and Broad Streets, Alderman Gadsden told the large gathering that "members of the City Council of last year, when negotiations were being carried out, were unanimous in their support of the arena project."

[illegible] by the ratepayers," he continued, "who, by an overwhelming majority, had approved a by-law authorizing a city donation of $15,000 in cash.

"The city's contribution is considerably more than this sum," the alderman added, "as it includes the valuable site on Blanshard Street in a central location available to people from all parts of Greater Victoria, and also the sacrifice of the taxation that would be payable on the property if it were in private hands."

Alderman Gadsden said "the challenge is now to other individuals and districts, through this campaign, to show a corresponding response." He thought the objective was reasonable and moderate for a community of this size.

If everyone in Greater Victoria donated just one dollar, said C. W. Marshall, second speaker, there would be more than enough.

OUTLINES REASONS FOR CIVIC ARENA

Victoria was the only one of the three largest Pacific Coast cities without a public arena and auditorium, Mr. Marshall said. An arena would be a far better war memorial than a "mere heap of stones, or a [illegible] which, although nice to look at, was of no practical use to anyone." The health and recreation of the city youth was another reason why the building should be built, he added.

Pilot Officer Ralph Shepherd, R.C.A.F., well known in sports circles of the city, and recently returned from overseas duty, spoke on behalf of all returning men.

"When these men return," he stated, "they would most certainly appreciate such a memorial arena."

The afternoon program, carried over radio station CJVI, was arranged and sponsored by the Victoria Youth Action Committee, headed by Alf Worthington, president.

George Geddie, vice-president, introduced and thanked the speakers. The 12-piece Eagles' Drum and Bugle Band was also in attendance.

Donations for the arena may be left at headquarters of the Citizens' Arena Committee, 755 View Street, between 9 o'clock in the morning and 9 o'clock at night.

Officials last night emphasized that no money should be given to any canvasser unless an identification card is produced.

Several hundred youths of the city have begun a thorough canvass of all Greater Victoria homes, and members of the Victoria Youth Action Committee plan staging several entertainment programs during the next two weeks in support of the campaign.

BLUE LINE TAXI GARDEN 1155

LOANS
On DIAMONDS, JEWELRY SILVER WARE, STOCKS and BONDS
For Full Information Write to
B. C. COLLATERAL LOAN BROKERS LTD.
77 E. Hastings Vancouver B.C.

YOU'D NEVER BELIEVE SHE IS 48 . . . .

She's one of the peppiest, happiest-spirited women you ever saw. At the time when most women think life is passing them by—she's right in the midst of things—always ready to go places and do things . . . as popular with the men as girls half her age. To look at her you would never believe she was a day over 35.

How does she do it? She gives the credit to Dr. Williams Pink Pills . . . for well she knows how important it is to have plenty of rich, red blood during those years when so many women are "pulled down" in health by bodily changes.

If you feel "always tired", if you look pale and dragged out, if you are suffering from a feeling of nervous exhaustion, are jittery and irritable, you may be paying the price of poor blood make-up. Don't wait—start Dr. Williams Pink Pills today. They contain an easily assimilable form of iron—fortified with a generous amount of Vitamin B—and are wonderfully effective in helping to build the rich, red blood so necessary to vigor and energy. Get a package today from your druggist.

BABY BUGGIES
FOLDING GO-CARTS WITH SPRINGS
Choice of Colors—Maroon, Grey or Blue
29.50 and 32.50
CHAMPION'S, LTD.
727 FORT STREET

CANVAS WATERPROOF JACKETS, PANTS, HATS
OILSKIN JACKETS, PANTS, COATS, CAPES, HATS
RUBBER SUITS, COATS, HATS, BOOTS
WOOL KERSEY SHIRTS WITH ZIPPER
FLANNEL SHIRTS, GLOVES, SOCKS, FELT INSOLES, ETC.
F. JEUNE & BRO. LTD.
570 JOHNSON STREET PHONE G 4632

FARMERS
Arriving Very Soon—One McCormick Deering No. 6 Hammer Mill—Grind Your Own Feed and Save—Call and Place Your Order Now
THOMAS PLIMLEY, LTD.
YATES and VANCOUVER STREETS G 7151

Personal Property Floater Policy
ALL LOCATIONS — ALL CIRCUMSTANCES — ALL RISKS — ALL THE TIME
ONE POLICY — ONE PREMIUM — ONE EXPIRY DATE
A. M. TAYLOR SPITTAL
Insurance Adviser
1207 DOUGLAS, VICTORIA, B.C. E 0636

TURKISH COFFEE
Once tried, always used. Regular or drip grind, lb. 16c
SCOTT & PEDEN RED LABEL TEA, lb 75c
CANNED SALMON Pink No. 1 20c Keta No. 1 18c.
Please note that all charges made on and after Friday, January 26, will be charged to your February account, payable March 10. These terms are in accordance with W.P.T.B. regulations.
SCOTT & PEDEN, LTD.
G 7181 COR CORMORANT AND STORE STREETS
GROCERIES - HARDWARE - FEED

No. 2 SAWDUST
Immediate Delivery
SACKED $4.00 Per Unit
BULK $3.00 Per Unit 2-Unit Loads Only
Selkirk Fuel - Phone E 3914

PROGRESSIVE CONSERVATIVE MEETING
at
MACDONALD HALL—738 FORT STREET
MONDAY, JANUARY 29—AT 8 P.M.
GUEST SPEAKER J. M. MACDONNELL
[illegible]
PUBLIC CORDIALLY INVITED

CHEAP LUMBER
Cull lumber at less than the price of wood. This lumber cannot be sold commercially at the sawmill because of being offsize, too much bark, splits, checks, or pitch streaks, but hundreds of loads are being sold and pieces picked out to repair barns, sidewalks, fences, build chicken runs, rabbit runs, braces, bridging and filler in buildings and garden stakes. Even if all this lumber were cut into wood it would be cheap inside wood and a load will make about 1½ cords. Especially handy for people who live outside of town and find it hard to get good wood.
This lumber is in 1, 2, 3 and 4 inch boards and planks, and timbers up to 20 feet long.
PRICE, PER BIG TRUCK LOAD $4.50
Biggest bargain in lumber or wood in Victoria
EMPIRE WOOD CO.
Office: 1453 DOUGLAS ST. Phone E 8525
With Walter Walker & Sons

Movie Club Names Officers for Year

E. Drummond was elected president, and F. Marconi, vice-president, of the Victoria Amateur Movie Club, at a meeting held Friday night at the Douglas Hotel.

Other officers elected were: D. Flintoff, secretary, and E. Rossiter, treasurer. Directors named were P. G. Foster, G. Hirst and H. Savage. Fifteen new members were also inducted.

An outline of the club's past activities was presented, and it was announced that new club headquarters had been secured in the Pemberton Building, where members will meet on the last Wednesday of each month. A demonstration of equipment cleverly converted from 28 mm. to 16 mm. by A. Swanson, and an 8 mm. magazine of European make, by G. Walton, followed by an exhibition of various members' films, concluded the program.

CHRYSANTHEMUM SOCIETY

A meeting of the Victoria and District Chrysanthemum Society will be held at the City Hall next Thursday at 8 p.m.

Announcements

J. H. Narod, D.S.C. (Registered Doctor of Surgical Chiropody). Corns and in-grown nails removed. Painful feet treated by electro-therapy, manipulation, massage, etc. Arch supports prescribed for your own individual needs. J. H. Narod, 1405 Douglas. Phone G 2725.

I.O.D.E. Service Libraries. Victoria citizens contributing to the National I.O.D.E. Book Fund for the men and women of the services are requested to send their donations to Victoria Municipal Chapter treasurer, I.O.D.E. Union Building.

Water Color Painting. Miss A. B. Stone will meet a group on Tuesday, January 30, at 2.30 p.m., 425 Simcoe Street, and Thursday, February 1, 8.15. Private lessons by appointment. E 4038.

Rummage and Superfluity Sale, Saturday, February 3. Please send clothing, kitchenware, china, etc., to 737 Pandora, Committee for Medical Aid for China.

The S.P.C.A. will hold a sale of sundry household goods, linen, china, kitchenware, new and used, at the Y.W.C.A. on Saturday, February 3, from 2 to 5.

University Extension Lecture, Monday, 8.15 p.m., Central Junior High School. Speaker Dr. Robbins. Subject "Modern Literature and a Secular Faith."

Women's Canadian Club, Empress Hotel, Tuesday, January 30, 3 p.m. Speaker Mr. Jean Charles Harvey. Subject "Problems of Quebec."

The Wishbone serves a $1 dinner every Sunday [illegible] p.m. A [illegible] place for particular people. Phone E 2613.

Women's Canadian Club [illegible] bridge and tea, February 7 [illegible] Gobelin [illegible] Oak Bay Avenue. Phone Mr. H. J. [illegible] E 7458.

Salvage Collection [illegible] February 4 [illegible] the Avenue [illegible] James Bay. Phone E 3413 before Friday.

British Bundles will [illegible] premises at 920 Gordon Street until April 30, 1945.

The B.C.-R.T. Telephone Operators reunion dinner, Terry's, February 13. E 4092.

Follow the Crowds [illegible] Victoria Theatre, February 16-17.

Meet Me at the "Mayfair" for dinner, 1011 Broad Street.

Enterprising Juniors Make $32 for the Red Cross

Photo, Duncan McPhail.

PICTURED above are eight members of the Junior Red Cross who call themselves the "Winnebagos Club." All under 12 years of age and pupils of Sir James Douglas School, this small but active group, organized during the last two months has already thought of many novel ways of making money for the Red Cross.

Their best scheme so far was a bazaar given yesterday on the front lawn of Mrs. S. B. Semple, 138 Moss Street, when the Winnebagos collected $32 for the Red Cross. Brisk business was being done on the Semple's sunny lawn and young salesladies and their helpers offered attractive stalls of home cooking, novelties, dolls and dolls' clothes, vegetables and books as wares to their customers.

Advertising for the bazaar was done by boys on bicycles who carried large placards through the streets announcing the forthcoming event and the girls sent out over 100 written invitations to the schools.

Left to right in the above picture are Joan Whitten, business manager; Nancy Anders, Valerie Cameron, secretary, Beverly Husband, program convener, Pat Cameron, June O'Neil, vice-president, Joan Semple, treasurer, and Betty Yardley, president.

Boys who helped the girls in their successful event, and were thereby rewarded with three hotdogs each, were Arthur Bishop, Dick Ramsden, Art Roberts, Buzz Hudson and Douglas Stewart.

City and District

Man Injured—Fred Lee, 1270 Rudlin Street, who suffered head injuries and abrasions yesterday morning when his bicycle became entangled with an automobile on Douglas Street, near Broughton Street, was treated at St. Joseph's Hospital and then taken home.

Want Tag Day — Permission to hold a tag day on April 21 to raise funds for its animal welfare work was requested of the city yesterday by the Victoria branch of the S.P.C.A. In the application, James Bar said funds were urgently needed to carry on and extend the organization's work here.

House Entered — City detectives, investigating a report of Mrs. C. W. Wilkins that her home at 504 Cecilia Street had been entered during her absence, found yesterday that $3 or $4 had been taken from a purse. Entry was gained by breaking a basement window.

Air Mail—Effective February 1, on account of changes in the timetables of the Trans-Canada Air Lines, air mail dispatches will close at Victoria Post Office at 12.15 p.m. and 12 midnight, it was announced yesterday by G. H. Gardiner, postmaster. Air mail for the United States will also be dispatched by the 4.30 steamer, closing at 4 p.m.

Stamp Sales — Monies collected from the sale of War Savings Stamps by Miss Canada girls yesterday amounted to more than $600. National War Finance Committee officials said last night approximately 60 Miss Canadas canvassed the downtown area. Figures from banks, the Parliament Buildings and store-booths will not be available until Tuesday. Total receipts from the last Civic Stamp Day were in the neighborhood of $3 000.

Case Remanded — Thomas Whittaker, found guilty by Magistrate H. C. Hall on Thursday on a charge of abducting a juvenile girl to Edmonton, was remanded yesterday until next Thursday for sentence. Evidence on Thursday was that the girl had gone with him willingly. At the Saanich police court session yesterday, held at Royal Oak, the magistrate also fined a man $25 when he pleaded guilty to a charge of intoxication.

Art Exhibit—All members of Canada's armed forces, their friends and members of the Federation of Canadian Artists are invited to an exhibition of art work done entirely by members of the services to be held at Prince Robert House February 1 and 2 from 2.30 in the afternoon until 10 o'clock at night. The exhibition is being sponsored by the Vancouver Island Regional Branch of the Federation of Canadian Artists.

"Grand Convention"—British Columbia Fruit Growers' Association had a grand convention, the best ever, declared Hon. Dr. K. C. MacDonald, Minister of Agriculture, on his return to Victoria yesterday from Kelowna. "The growers have had a wonderful year despite the difficulties of harvesting and obtaining boxes for a record crop, and conditions through the fruit districts are [illegible] satisfactory," Dr. MacDonald [illegible]. "Their convention was very inspiring."

Recommend Agreement—Informed by the B.C. Electric Railway Co. Ltd. that it is willing to enter into a five-year agreement for purchase of water from the city on the same terms, the water board yesterday decided to recommend to the City Council that the agreement be [illegible]. Alderman John A. Worthington, reporting this, said the water to be used for hydro-electric purposes at Goldstream would be sold to the company for $18,000 a year as under the previous agreement that expired last year. The new agreement gives the city added protection in case of technical trouble.

To Discuss Estimates — A [illegible] meeting [illegible] of board will be held on Tuesday evening. Trustee Austin I. Curtis, chairman, said yesterday, to receive reports of board committees on expenditure estimates for 1945. Trustee Curtis said an informal meeting had been held with a Victoria teachers' committee to discuss the teachers' recent request for salary schedule revision. He said a further meeting with them was planned to be held before estimates are submitted to the City Council on February 15. Salary benefits granted would not take effect until next September, he mentioned.

City Police Court

A woman who said she came to Victoria last Autumn was sentenced to 30 days in jail by Magistrate H. C. Hall in city police court yesterday on a charge of vagrancy. He had found her guilty on Friday on evidence of city detectives.

A former naval rating who was found guilty on Friday on a charge of failing to supply his wife with the necessities of life, was given a suspended sentence on agreeing to a bond of $250 to get employment immediately and care for his wife.

Six motorists paid fines of $2.50 each for parking offences.

P. H. Hardiman Dies In San Francisco

Funeral services for Percy Henry Hardiman, a resident of Victoria for the past 33 years, who died in San Francisco, January 24, while visiting his sister there, will be held Thursday afternoon at 3 o'clock from Hayward's B.C. Funeral Chapel. Interment will be at Colwood Burial Park.

Born in Winnipeg, Mr. Hardiman came to Victoria in 1911, and since has resided at 216 Vancouver Street. For 31 years prior to 1943, he was employed as a mail clerk with the E. & N. Railroad Company here. He leaves his wife, Anne, Victoria, one son, Ivor, at Port Alberni, and three daughters who all live in the United States. Two sisters in Vancouver and one brother also survive him.

Don't Invite your guests to an IGLOO!

[illegible]
COAL
IS COLD WEATHER INSURANCE
We Specialize in Alberta Sootless Lump and Egg Coal
[illegible] TODAY
Alberta Coal Co.
PHONE E 8414
607 FORT ST.

Club Calendar

MONDAY—Gyro Club luncheon, Empress Hotel, 12.10 p.m.
TUESDAY—Kiwanis and Canadian Club joint luncheon, Empress Hotel ballroom, 12.10 p.m.
THURSDAY—Lions Club luncheon, Spencer's dining-room, 12.15 p.m.; Rotary Club luncheon, Empress Hotel ballroom.
FRIDAY—Real Estate luncheon, Spencer's dining-room, 12.30 p.m.

Angus W. McIntyre, chief chemist of B.A. Paint Company, will address [illegible] ties.

Kiwanians and members of the Canadian Club will hear Jean-Charles Harvey, director and editor of "Le Jour," Montreal, who will speak on "Problems of Quebec."

Wing Commander W. Wadsworth, M.C., R.C.A.F., retired, will address the Rotary Club on the "Battle of Britain."

R. Robichaud, advertising manager of The Daily Colonist, and W. A. Patterson, advertising manager of The Victoria Daily Times, have been invited to discuss advertising at the Real Estate Board luncheon.

To Hear Mayhew

Hon. R. W. Mayhew, M.P. for Victoria, will address members of the Oak Bay Liberal Association at a meeting to be held tomorrow night at the Goblin Hall. It is expected the highlights on the recent special sitting of the House of Commons on the conscription issue.

The meeting, to start at 8 o'clock, will be presided over by J. V. Johnson, newly-elected president of the association. Professor E. S. Farr will also present a brief address.

EXTENSION LECTURE

Dr. William Robbins will lecture on "Modern Literature and a Secular Faith" on Monday at 8.15 p.m. in the Central Junior High School, under the auspices of the University Extension Association. Dr. Robbins is now in the department of English at the University of British Columbia. The lecture is open to the public.

OF CHINESE ORIGIN

Spaghetti originated in China and was introduced in Europe through Italy by Marco Polo.

In the Meantime

Someday there will be a pleasure in shopping again. No quotas, no line ups waiting for the store to open, and able to purchase what you want without being curtailed to any certain amount.

Yes, some day soon

In the meantime buy your share of War Savings Stamps now.

Welch's CANDY SHOP
743 FORT STREET E 6422
Also at 814 Robson St., Vancouver

FLETCHERS 1130 DOUGLAS

Last Night RICHARD CROOKS

Thrilled hundreds of Victoria Music Lovers, but whether or not you were fortunate enough to hear him you CAN enjoy his glorious voice at any time by making a selection of his own personally autographed records at Fletchers.

"RICHARD CROOKS IN SONG"
ALBUM SET Complete With Five Double-Disc Records. Price $5.75
Alma Mia (Handel), Air (Arne), Serenade (Haydn), Dedication (Franz), A Dream (Grieg), Farewell at Morning (Pessard), Serenade (Schubert), I Love Thee (Grieg), Have You Seen But a White Lily Grow? (Johnson), Hark Hark the Lark (Franz), Passing By (Purcell-Fisher).

[illegible] (Song of Morning) (Massenet), Canta Angelicus (Franck) $1.35
Berceuse from Jocelyn (Angels Guard Thee), The Dream from Manon (Massenet) $1.35
Songs My Mother Taught Me, Mother o' Mine $1.00
In Fernem Land (Lohengrin), Prize Song (Meistersinger) [illegible]
Yours Is My Heart Alone (Lehar), Two Hearts (Two Hearts in Waltz Time) Price $1.00
Neapolitan Love Song (Herbert), In My Garden (Firestone) $1.35
You Will Remember Vienna, I Bring You a Love Song (Viennese Nights) (Romberg) $1.00
I'm Falling in Love With Someone (Naughty Marietta) (Herbert), Moonbeams (Red Mill) (Herbert) $1.00
Parted (Tosti), Smilin' Through (Penn) Price $1.00
Berceuse (Il Hardelot), For You Alone (Geehl) $1.00
Without Your Love, If I Am Dreaming (Umbarre), With Moore $1.00
Only a Rose, The Vagabond King (Friml), Rio Rita (Tierney) $1.00
If Thou Be Near [illegible] Price $1.00
Song of Songs (Moya), Ah, Sweet Mystery of Life (Naughty Marietta) (Herbert) $1.00
On Wings of Song (Mendelssohn), [illegible] $1.35
When You're Away (The Only Girl), One Alone (The Desert Song) $1.00
Tell Me Tonight (Spoliansky), Only My Song (Lehar) $1.00
[illegible] (Stars Were Shining) (Puccini), Fedora (Aria of Loris) (Giordano). Price $1.00
Serenade (The Student Prince) (Romberg), Love Everlasting (Friml). Price $1.00
[illegible] $1.35
Nazareth (Gounod), The Rosary (Nevin) $1.00

"ORATORIO ARIAS"
ALBUM SET $4.80
Including Comfort Ye My People (From The Messiah), Total Eclipse (Samson), Sound an Alarm (Judas Maccabaeus), Be Thou Faithful Unto Death (St. Paul), If With All Your Hearts (Elijah), Then Shall the Righteous Shine Forth (Elijah).

ARTIST'S AUTOGRAPH
Any of the above Richard Crooks' recordings may be had at Fletchers, personally autographed by the artist himself. An extra thrill for every lover of his great voice.

FLETCHERS 1130 DOUGLAS

NEW SHIPMENT BRITISH CLOTHS
Ladies and Gents' Suits Made to Measure—Fit and Style Guaranteed 32.50 and up
JACK DAVIS, LTD. Naval Military and Air Force Ladies' and Gents' Tailor 623 Yates

Specials in NURSERY FURNITURE!

"Baby Talk"
[illegible]
Folding Baby Cart [illegible]
Sturdy High Chair [illegible]
Safety Play Pen $7.95
Sanitary Hampers $8.50 and $9.50
Dropside Crib $28.00 to $42.00
De Luxe Model Carriage $30.00
TERMS IN ACCORDANCE WITH W.P.T.B. REGULATIONS
ON FORT ABOVE BLANSHARD HOME FURNITURE COMPANY

United Kingdom and Overseas Dominions

The London Letter

By OLANVILLE CAREW
British United Press Staff Correspondent

LONDON.—By the way, in this [illegible] frequently—it is used as a collective word and except in detail, represents the plight of thousands of Londoners in the matter of clothes. Now let's get on . . .

In the course of reading and the pursuit of knowledge I have learned that in an emergency Adam and Eve made for themselves costumes of fig leaves.

Being confronted myself by an emergency I have been trying to find out for my own purposes on what architectural model and by what means their garments were designed and built. So far as I can discover, however, no fashion journals of the period are extant, and I believe that neither the editress of "somebody's paper patterns" nor the editor of the "Tailor and Cutter" can help me in my distress.

Here's the dilemma I am not quite sure what a dilemma is, but I believe it has two or more horns—anyway mine has more—and I am impaled on all of 'em

On the horn: I must have new clothes, simply must, be they of fig leaves or fustian, if I don't get them soon I shall be in danger of being hailed before a magistrate. I hesitate to quote the words of the appropriate but crude police court charge, so I will bowdlerize it by paraphrasis to "being insufficiently clothed."

On another horn: The need of clothes being established beyond doubt by wardrobe overhaul, not at all a lengthy process, I saw a tailor the other day. Perhaps I express myself loosely. In London now we do not just drop in at a tailor's at any old time and say "Let there be a suit." We crave an audience, as it were, and we may, or may not, be received into The Presence. In my case the tailor was not nearly so much moved by my visit as he would have been before the war and may be later on. No, indeed; he said succinctly, "Can't be done under 11 weeks—and even then I don't promise, sir" (on reflection, delete "sir")

ANOTHER PRONG OF DILEMMA

Another prong of this multi-horned dilemma I could not buy a suit "off the peg" even had I wished to do so, because I had no coupons left of my last allowance—so in a way the tailor's delay is a blessing In any case, even had I possessed coupons and bought a "ready-made" it would have been a "utility" production bearing some sort of insignia of the Board of Trade, with only about half the usual quota of pockets, and lacking all the many points of beauty and line which so distinguish normal male costume. Even the trousers would probably be without "turn-ups" and so might give an impression of two long cylindrical bags cut short from father's. Moreover, as we have been warned, the [illegible]

No, whether we admit it or not, war conditions have sapped our morale and few of us have the moral courage to walk in the sight of all men arrayed in a "utility" suit.

However, what of the immediate future After a number of weeks I shall receive at the hands of a benevolent department 24 coupons which I shall be at liberty to expend on clothing—which word includes everything with which I shield my hide from the gaze of fellow citizens and citizenesses.

Ah! but of those 24 coupons yet to come I shall have to set aside no less than 20 because, when the tailor is delivered of the suit which I have beseeched him to fashion for me, he will refuse to part with it, no matter how many pieces of eight I may pay him, except in exchange for the coupons.

That will leave me with four coupons with which to provide myself during many months with all the undervests, shirts, collars, shoes, ties, gloves I need. Regvens! I had not realized in how many things I am encased

FORESEES PERIODS OF ANXIETY

So I foresee periods of anxiety. The first of these will be between now and the Suit Day, until which I shall have to ignore the covert, side-long, eye-corner glances of more affluent confreres who seem to my sad but envious eye to wear a different suit every other week. They must deal either with the devil or the black market.

Another period will lie between that red-letter Suit Day and another issue of coupons. I foresee myself looking for a time like something from a tailor's window, a tramp, and Charles the Second. That is to say, I envisage myself in a new suit, the shoes of yesteryear, and sabre-toothed collars prehistoric, the whole ensemble finished off with lace-edged, not to say frilly shirt cuffs.

Of course, if the worst comes to the worst, there are always the fig leaves to fall back upon. Or, perhaps, as fig trees don't and plane trees do flourish in London, I might use their leaves as ersatz. The womenfolk might help themselves and us as dressmaker descendants of Eve. Often at balls and bathing beaches and theatres and cabarets in other days have I marveled at the evidences of heredity which their costumes have revealed.

But plane leaves would be chilly in London at almost any season so I have been casting about in my mind for another way out if the tailor lets me down.

Eureka! I have just remembered an advertisement which I came across recently in a newspaper, and with unconscious prevision cut out for future reference. It referred to "a hard-wearing material that will give satisfaction. Full length, generously cut for comfort. Brown, grey blue, or green stripes on white [illegible] Coney Island, perhaps, but one cannot be choosey in these days.

The subject of the advertisement? Well, I looked twice at the heading and wondered if I was living in the days of Dickens and Mr. Pickwick. The advertisement referred to nightshirts for men.

South Africa Has Its Own Housing Problem

CAPETOWN (CP).—Necessary housing will not be available in South Africa within ten years unless the Government tackles the problem on a national basis, it was declared at a special meeting of the Johannesburg postwar development committee held recently. The committee suggested that housing be given priority in the coming parliamentary session.

Sitting each Tuesday for months, the Johannesburg committee has been unable to obtain agreements with trade unions for the use of natives in skilled or semi-skilled work.

The Rand Daily Mail criticized this attitude, saying a section of the public is thus holding the whole to ransom, and added that the public is more articulate of late and likely to insist in the end on having houses regardless of the color of the men who build them.

One building authority interviewed by The Mail, estimated the artisan shortage at 40,000 and said the fundamental obstacle in the present impasse is the refusal of labor unions to allow colored persons and natives to act as artisans. The building program as set out by municipalities involved the construction of 150,000 houses, he stated, and as the Government had provided the money, there was little excuse for not using available materials. This authority advocated the establishment of a full-time housing department headed by a minister directly responsible to Parliament.

At Port Elizabeth, A Schauner criticised the complaints of the Johannesburg committee, saying that for years the Government had offered money on generous terms, but the opportunities were neglected by all but a few municipalities.

"Housing is a challenge to the whole nation," said Mr. Schauder "Much of the present acute shortage did not arise from the war at all."

DESTROY THE HIDES

Black markets in meat usually cause a sharp reduction in leather supplies, since black marketeers often destroy hides to conceal their operations.

Archbishop of Canterbury and Wife

Dr. Geoffrey Francis Fisher, Bishop of London since the outbreak of the war, recently chosen Archbishop of Canterbury, is shown with his wife at Fulham palace, their residence. Dr. Fisher, who is 57, will be the 97th Archbishop of Canterbury.

Britain's Women Week by Week

By JOAN TWELFTREE

LONDON.—A London station, in peacetime thronged with holidaymakers, tourists and business people, was never, even at its peak, so full of bustle and excitement as it was this week.

For the "D" Day leave-trains were coming in, and while the khaki-clad figures leaned from the full compartments to get a first sight of their own familiar London, hundreds of wives, mothers and sweethearts, waited hopefully on the platform.

A few seconds before they had been excitedly talking together, laughing exchanging gossip about John and Bill, George and Harry. The whole platform was filled with the sound of their animated voices. Suddenly a shout went up "Here they come!" As if by magic, the waiting crowd fell into an expectant, almost terrified, silence—terrified that perhaps John or Bill would not be on the train. A few men in the crowd cleared their throats as if to relieve the tension.

The loudspeakers cracked into life, and as the first leave-train rolled into the station, with its load of waving jack-in-a-boxes leaning from the windows, a giant voice boomed out "Happy New Year, boys Welcome home" Instantly, the waiting women took up the cry, and a thunderous welcome greeted these first of Field-Marshal Montgomery's men to come back to Blighty.

There were tears as well as smiles as the men poured off the train. For this was the women's day. Soon they would be left, alone again, awaiting the next—perhaps final—homecoming of their menfolk But for a whole week now they were going to be together.

"Hallo, mum" "Hallo, Mary." "Where's the baby—what does he look like?"

These men had gone away loaded with rifles, ammunition and grenades. They came back with dolls from France, gaily painted toys from Belgium, clogs from Holland and perfume such as England has not seen for nearly five years.

CROWD GRADUALLY DISPERSED

Jostling, pushing, clasping each other, the crowd gradually moved along the station platform, to disperse into buses and trains, underground railways and trolley cars to their homes, where a big reception awaited them for assembled families and neighbors.

The last man was off the train now, and a large number of women remained, searching in vain at the open compartment doors. Their men were not in this bunch. Perhaps they would be on the next train. They were prepared to wait—and wait many of them did, some until three in the morning, before finally giving up hope for that day.

A young girl was among the left-over group. She stood off from them, nervously twisting the engagement ring on the third finger of her left hand. A soldier with his Glengarry at a jaunty angle, turned round to look at her, went back and kissed her on the cheek. She backed away, startled. "The first girl I've kissed in six months," he explained in a Scotch burr, and strolled away whistling There was no one to meet him at the station, but he knew when he got back up north the whole family would be gathered to welcome him. He might be too late for Hogmanay, but something equally good would be in store for him.

And throughout England and Scotland, in little homes, it was Christmas all over again. Mothers, wives and sweethearts were preparing some real home comforts that would make their boys forget the cold and filth of war for a brief seven days' leave

Superstitious Author

WESTERLAND, Devon (CP).—Elizabeth Goudge is a superstitious author who made a fortune on her 13th book "Green Dolphin Country," written after she wrote 12 children's stories and novels which had only mediocre success, brought $125,000 from the Louis B. Mayer film company.

Miss Goudge, 44, said she had never intended to write for "the flicks" and never went to the movies—"but I'll go to see this one!"

Daughter of a theology professor, she wrote a child's tale, "The Fairy's Baby," at 18 and has written steadily since then "But I was always superstitious and never thought my 13th book would be my best"

Background for "Green Dolphin Country" was taken from stories her mother told her about the Channel Islands of 100 years ago

Sailed With Armada

RENFREW, Scotland (CP).—Kathleen MacCormack found working as a nurse "too dull," so she joined the merchant marine as a stewardess and was probably the only woman to sail with the invasion armada

Working aboard the hospital ship Naushon she arrived off the French beaches on D-Day plus one, and after that made 14 trips back and forth as the first wounded were moved to Britain.

Torpedoed once she seldom mentions it and because of this and other narrow escapes her shipmates call her "Lucky Kath

No Sauces Needed

LONDON (CP).—English country hotels will drop their continental male chefs after the war and employ English women cooks to give their guests honest-to-goodness English food if a report prepared by British catering experts finds favor among hotel proprietors.

"The highly-flavored continental sauces are right for continental meat and fish, which lack flavor and would otherwise be tasteless," says the report "This island produces the finest cooking material in the world and needs no sauces to camouflage its quality. Our roast and grill is the envy of European countries We produce vegetables and fruit of better quality . . 'The postwar aim of our country hotels should be to foster the individuality of good old-fashioned English cooking before it becomes a lost art"

MALDON, Essex, England (CP).—Nine thousand voters will cast ballots here early this year to decide what type of memorial should be built in memory of Maldon men killed in the war. The choices: Cottages for ex-servicemen, a new hall or a cottage hospital.

Farm and Gardens

Plum Varieties

(Experimental Farm News)

Plums grow well on Vancouver Island. Crop yields show that more plums than cherries are grown when prunes are considered, that the production of plums in 1943 was about one-half that of pears and one-[illegible] varieties have been planted at the Dominion Experimental Station, Saanichton, B.C., giving a wide range from which to choose. The following recommended varieties are shown in their order of ripening:

Beauty is the earliest to mature, and in 1944 was picked July 17 Several pickings may be required in gathering the entire crop. Peach is valuable for its earliness and size, and at the same time has sufficient quality to make it attractive. Gold is a beautiful yellow plum commanding a high price and ripening in early season. The best red plum is Mallard, and it stands second in yield among all varieties. Michelson is rather small, of high quality and particularly suited for home jam-making.

Green Gage, Golden Drop (Coe's) and Italian Prune all ripen very close together at the end of the plum season, shortly after mid-September. All three are high quality plums and should be included in a recommended list of varieties.

Black Diamond is the highest yielding of all varieties, one tree in 1943 bearing 1,106 pounds. While the planting of this variety is not recommended for home use, it has for many years been in good demand for commercial jam-making Among [illegible] promise of being desirable, ripening past mid-season.

Pollination studies during the past 12 years show that many plum varieties are self-unfruitful and should not be planted singly. These are Beauty, Black Diamond, Gold, Golden Drop, Mallard, Michelson and Peach.

Varieties that are self-fruitful to a marked degree and that could be expected to give satisfactory sets of fruit when planted alone are: Green Gage, Victoria and Yellow Egg Studies also show that self-fruitful varieties are in most cases good pollinizers.

Where garden space is limited, Mallard and Green Gage are suggested as two excellent varieties to plant In doing this, pollinizing requirements are taken care of through Green Gage being self-fruitful and at the same time a good pollinizer for Mallard.

Because of the value of the plum as a fresh fruit, as well as for jam-making and canning purposes it is recommended for the home garden.

Increase in Cattle And Hide Production

Shipments of beef cattle from British Columbia inspected during 1944 reached a new high total of 59,945 head, an increase of 3,764, or nearly 7 per cent over the record of 56,181 head shipped in 1943, according to figures released by the B.C. Department of Agriculture.

The Cariboo and Kamloops-Nicola districts were practically unchanged Williams Lake was down 1,000 head, and the nearby points up about 1,000 head. Clinton area was up about 150 head, and Ashcroft about 500 head. Kamloops figures were about the same, but Nicola was down about 500 head. Okanagan and Similkameen, with a total of 8,258 head, showed an increase of 30 per cent. Southeast British Columbia shipped 300 more, Central British Columbia 300 more, and Peace River about 300 more than in 1943

Shipments to prairie and Eastern provinces were 5,001 head, about 300 more than in the previous year. No shipments were made to the U.S.A.

The number of hides shipped was 23,154, as against 20,399 in 1943, being an increase of 13 per cent, the chief increase being in the Okanagan with 1,400 more hides, or 30 per cent over last year. Central British Columbia and Peace River showed a similar percentage increase, although on a smaller scale

Seepage Has Hidden And Insidious Ways

When floods devastate the countryside the catastrophe is front page news. Not so with seepage which contrives, by hidden and insidious ways, to cause serious damage without the knowledge of those directly affected In fact many farmers hardly know the meaning of the word, says J. C. Wilcox Dominion Experimental Station, Summerland, B.C

When irrigation water is applied to the land there is often a considerable loss into the sub-soil. This excess water frequently flows on top of layers of heavy soil and comes to the surface lower down hill in the form of seepage The loss is threefold In passing through the rich surface soil the water dissolves plant food, reducing the fertility of the soil through which it travels. The soluble plant food and other chemicals are often accumulated in too high a concentration in the area where the seepage water again comes to the surface, resulting in conditions unfavorable for plant growth. Constant seepage close to the surface also prevents replacement of fresh air in the soil thus killing plant roots from lack of oxygen.

History reveals that extensive areas of the earth's surface have been ruined by faulty irrigation practices with the result that the civilization which they supported have perished. In the Okanagan Valley, famous for the excellence of the fruit which it produces, irrigation has been practised for a comparatively short time. Yet already there are signs that seepage is taking its toll. For example, there are increasing numbers of trees with dead limbs and sickly yellow leaves growing on the once fertile valley floor.

Seepage water can frequently be removed by proper drainage. As with so many problems, however prevention is preferable to cure. To prevent seepage the proper amount of irrigation water should be applied at the right time. This involves a knowledge of soil structure and plant requirements. Information regarding methods of irrigation to ensure the least damage from seepage and the most benefits from the water applied, can be secured by writing to the Dominion Experimental Station, Summerland, B.C.

Plans for Buildings

All inquiries from farmers relating to farm buildings are dealt with by the Architect's Office, Central Experimental Farm, Ottawa. During the year ended March 31, 1944, about 2,000 blueprints and nearly 2,000 offset printed sheets of building plans and details were mailed direct to over 800 applicants. Letters from farmers concerning their building problems also received attention. In connection with this service to farmers, many drawings have been prepared of standard types, and these plans and information sheets are available for general distribution. The information sheets have been designed particularly for the small farm

During the year under review, architectural working drawings and specifications were prepared for buildings, such as a seed storage barn at Ste. Clothilde Sub-Station, P.Q. two colleges for the Experimental Station at Kentville, an addition to the Horticultural Building Central Experimental Farm, as well as specifications and detailed plans for laboratory equipment and several plans for storage buildings in New Westminster and Prince Edward Island

All Records Broken

The production of flour in Canada during the past crop year broke an all-time record In 1943-44, the Canadian milling industry turned out a total of 24.3 million barrels, as compared with 23.8 million barrels in 1942-43 When converted to wheat at the rate of 4.5 bushels to a barrel, states The Monthly Review of the Wheat Situation in Canada, the milling industry is seen to have processed about 110 million bushels of wheat into flour in each of these year When the consumption of wheat is compared with an average Canadian production of 425 million bushels for these two years, the magnitude of the industry becomes impressive.

At the present time Canadian mills are booked to capacity as the country is called upon to supply flour to the United Nations and to liberated Europe Because Canadian flour enjoys a high reputation abroad and the Canadian mills have an abundant source of raw materials and power, there are good prospects of maintaining a high level of exports into the postwar period

Winter Care of Ewes Makes Better Flock

In the care of sheep when Winter comes, the shepherd is mindful of the fact that the changing of the flock after the first fall of snow from the open or field grazing to that of the fold and house feeding should be gradual The shepherd's aim is [illegible] which at all times upset the general condition of the flock. In the late Fall and early Winter when the sheep are sheltered overnight and are still on pasture during the day, a light feed of legume roughage and an equally light feed of concentrates should be provided. As the flock gradually leaves outdoor feeding for that of Winter, the amount of indoor ration should be increased

Bearing in mind the production of strong, healthy lambs, says J. A. Telfer, in charge of sheep production, Dominion Department of Agriculture, it is advisable to make every effort, not only to keep up the body weight of the flock, but, if possible, to increase it gradually. The ewes at lambing time should be in prime condition. The ewe flock in Winter time should not be pampered but should live as nearly as possible to natural habits as under outdoor conditions. Exercise of the flock becomes an important factor in healthy lamb production and it may be provided by several methods For example, roots may be fed whole in clean, well-bedded pens, while the roughage in the form of legumes may be laid out on the clean snow some distance from the sheep shelter. The exercise will contribute to the birth of strong, virile lambs.

Feed for the ewe flock in Winter may consist of good quality legume hay, clean pea straw, bean straw, and a light ration of sweet corn ensilage. However, care should be exercised in feeding ensilage Sour or frozen ensilage may produce serious results. The amount of roughage would vary from three to five pounds per head. Roots may be added to the ration at about six weeks previous to the birth of the lambs. Root feeding should be gradual, beginning with one-half pound and increasing it to not more than one and a half to two pounds, in accordance with the weight of the sheep. Concentrates may be fed lightly at the beginning of the Winter season, increasing the amount up to one and a half pounds daily per head.

LONDON (CP) British bulb growers are demanding a Government subsidy to help them compete against Dutch growers who have come in this country and bought up the best bulb-growing land at "sky-high" prices ranging up to $1,250 an acre.

Banding Trees and Vines

By DEAN HALLIDAY
Central Press Association

Each year destructive insects of all kinds cause great damage to fruit trees and grapevines The victory gardener can protect both his fruit trees and grapevines against climbing and creeping insects by the simple expedient of banding as illustrated in the accompanying Garden-Graph The bands, coated with a sticky tanglefoot substance, imprison the insects.

The bands should be applied in the early Fall in order to catch both the Fall and Spring worms. Different insects, however make their appearance at different times in various localities The Spring canker worm for example makes its appearance in the south as early as January In the north the insect rarely appears before the middle of March.

Banding will aid in protecting fruit trees and grapevines against destructive cutworms canker worms tussock moth caterpillars, hop flea beetles Fuller rose weevils, brown mites and red spiders When banding grapevines do not forget to band the trellis posts as well as illustrated

There are two kinds of canker worms The females of the Fall variety lay their eggs in October or November, and those of the Spring variety in March All the little caterpillars of both varieties hatch in the Spring in late April or early May Banding traps the wingless female moth as she climbs up the tree to lay her eggs, as illustrated

Some Facts from the 58th ANNUAL REPORT

313,221 MANUFACTURERS LIFE POLICIES, including 28,409 new policies added during the year, are providing security for people in all walks of life. These policies are for an average amount of $2,523 each, giving total protection of $790,161,509.

EACH OF THESE POLICIES has a share in a fund of $264,909,571—the assets under administration to guarantee their fulfilment.

FOR THOUSANDS OF BENEFICIARIES and policyholders, Manufacturers Life cheques lifted pressing financial burdens during 1944. Every working day $48,816 was disbursed by the Company for a total of $14,889,029. Beneficiaries of deceased policyowners received $5,497,656 and living policyowners, $9,391,373.

SINCE INCORPORATION IN 1887 the Manufacturers Life has paid a total of $303,689,216 to its policyowners and their beneficiaries.

THE MANUFACTURERS LIFE INSURANCE COMPANY

Branch Office 103-106 Pemberton Building, Victoria — J. E. Fuller, Acting District Manager
Representatives
Henry Bac, Port Alberni Walter DuBassel, Victoria

Check Those Enzymes!

with MERCOLIZED WAX CREAM

Skin robbed of its natural oils looks old, lined, unattractive. Well listen to this. MERCOLIZED WAX CREAM checks the action of the oil removing enzymes of your skin. With these enzymes in check, your precious NATURAL oils are retained in the epithelium (outer skin). This makes your skin firmer, smoother and brighter! Your skin will look younger, its texture more silky, its color improved. That's why faithful users of MERCOLIZED WAX CREAM wouldn't trade their romantic complexions for those many years younger. Start with MERCOLIZED WAX CREAM today. At all cosmetic counters.

Give your face a lift with TACKROOT BEAUTY MASQUE. Wonderful after a long day or before a special date. Try it for movie star brightness.

Brand's Seed Catalogue and GARDEN GUIDE FOR 1945

Has Now Been Mailed To All On Our Mailing List

If you did not receive your copy, or would like one, it is FREE FOR THE ASKING

WRITE OR PHONE

JAMES BRAND & Co., Ltd.
[illegible] VICTORIA, B.C.

CHILDREN'S BAD COUGHS Quickly relieved

The first spoonfuls of Pertussin help bring PROMPT relief from Bronchial and Croupy Coughs. Is pleasant and safe for kiddies to take — no dope, chloroform or creosote —Pertussin increases natural secretions in the respiratory tract to soothe dry, irritated membranes. Loosens and makes phlegm easier to raise. Inexpensive! Any drugstore.

PERTUSSIN

Finance–Commerce–Markets

New York Stocks

NEW YORK, Jan. 27 (AP).—The stock market today extended its recovery by fractions to more than 2 points after a week devoted mainly to erasing a sizable portion of its recent substantial reaction.

Steels, rubbers and low-priced in- ... ship at the start of the short session. Extreme advances were trimmed in the majority of cases at the close.

Montgomery Ward was the highlight of the proceedings. Following a Federal Court decision at Chicago ruling that the Government's seizure of this company's properties was illegal, transactions in the stock were suspended for a brief interval so that heavy orders could be balanced. Dealings soon were resumed on a 5,000-share block, with the issue up more than a point. It finished ahead 2 3-4 at 52 7-8.

Prominent on the day's push were U.S. Steel, Bethlehem, Goodyear, Goodrich, U.S. Rubber, Westinghouse, General Electric, Allied Chemical, Johns-Manville, Sears Roebuck, Armour, International Telephone, Kennecott, Radio Corporation and Eureka Vacuum. Motors, rails, aircrafts and oils were narrow.

The Associated Press 60-stock average was up 3 of a point at 59 and on the week showed a net advance of 7 where it was only 9 under the seven-year peaks of early January. Transfers totaled 743,300 shares compared with 829,020 last Saturday.

DOW JONES' AVERAGES

Thirty industrials, 154.13, up .83.
Twenty rails, 48.17, up .06.
Fifteen utilities, 26.65, up .02.

Total sales, 743,300 shares.

American Can	81
American P. & L.	[illegible]
American Tobacco	68
American Smelter	[illegible]
American T. & T.	161
Anaconda Copper	31
Atchison Topeka	80
C. & O. Railway	12
Baldwin Locomotive	25
Bethlehem Steel	[illegible]
Boeing Aircraft	18
[illegible]	[illegible]
United Aircraft	30
U.S. Rubber	54
U.S. Steel	61
U.S. Smelting	58
Westinghouse Electric	13
Western Union	45
Woolworth	41
Youngstown Sheet	40
Zenith Radio	40

Investment Securities
GOVERNMENT
MUNICIPAL
CORPORATION
Pemberton & Son VANCOUVER LIMITED
Investments
1020 BROAD ST. G 8124

A. E. AMES & COMPANY
(Business Established 1889)
MEMBERS
THE TORONTO STOCK EXCHANGE
THE MONTREAL STOCK EXCHANGE
UNION BUILDING
Victoria, B.C.
Telephones E 1171-2-6
Montreal Toronto Vancouver
New York London, England Winnipeg

JAMES RICHARDSON & SONS
ESTABLISHED 1857
MEMBERS
THE MONTREAL STOCK EXCHANGE
THE TORONTO STOCK EXCHANGE
INVESTMENT SECURITIES
DIRECT PRIVATE WIRE TO ALL MARKETS
MONTREAL TORONTO WINNIPEG
REGINA CALGARY EDMONTON VANCOUVER
GOVERNMENT and VIEW VICTORIA PHONES: G 1138 G 1139

H. A. HUMBER, LTD.
BONDS
DOMINION . . . PROVINCIAL . . . MUNICIPAL . . . INDUSTRIAL
BOUGHT, SOLD AND TRADED
STOCKS . . . BONDS . . . GRAIN . . . REAL ESTATE . . . INSURANCE

DEGREE OF SAFETY
COMMONWEALTH INTERNATIONAL CORPORATION LIMITED
TRANS-CANADA SHARES, SERIES B
CANADIAN INVESTMENT FUND
INVESTMENT TRUSTS OF MANAGEMENT TYPE
BOORMAN INVESTMENT CO., LIMITED

LISTED AND UNLISTED MINING AND INDUSTRIAL STOCKS
Enquiries Solicited
ISLAND INVESTMENT CO., LTD.
1006 BROAD STREET PHONE G 7116-7

FOR IMMEDIATE DELIVERY
$5000 City of Victoria 3¼% Bonds, Due 1968
Legal for Trust Funds
T. H. BURNS & Co. Ltd.
620 VIEW STREET
G 8157

PRIVATE WIRE FOR QUICK INFORMATION
Private wire facilities enable us to give quick service on any securities anywhere.
HAGAR INVESTMENTS

INQUIRIES INVITED FOR
Dominion, Provincial and Corporation Bonds
GILLESPIE, HART & CO., LTD.
Established Over a Quarter of a Century
STOCKS INSURANCE BONDS

ALBERTA BONDS
H. W. MILLER & CO.

Davidson Heads West Coast Advertising Agency

J. W. SPITZER
Executive Vice-President

KEN DAVIDSON
Manager Vancouver Office

G. F. MILLS
President

SPITZER & Mills Limited, Canadian advertising agency, announces the opening of an office in the Royal Bank Building, Vancouver. This is in keeping with the national scope of the agency's operations, and reflects the conviction of Spitzer & Mills that Canada's West Coast is on the threshold of a great era of progress and prosperity.

The Vancouver office will be under the management of Ken Davidson, for 11 years with British Columbia Electric Power Corporation in advertising and promotion capacities. Mr Davidson has recently returned to Vancouver from Montreal where he was executive in the creative staff of a large advertising agency. Mr Davidson is well known in advertising as the creator of many outstanding advertising campaigns.

One of Canada's largest advertising agencies, Spitzer & Mills places the major share of its big volume in Canadian newspapers. "Indispensable to effective advertising, a must for selling coverage" says Frank Mills, president, also, "This strength of newspapers in advertising is even more obvious in British Columbia than any other part of Canada."

Spitzer & Mills Limited now have offices in Vancouver, Toronto and Montreal.

Toronto Stocks

TORONTO, Jan. 27 (CP).—Active trading at rising prices marked the operations on the Toronto Exchange today. Volume was around 700,000 shares for the day.

MINING SECTION
(Island Investment Co. Ltd.)

	High	Low	Close
Aldermac	15	15	1
[illegible]			[illegible]
[illegible]			33
[illegible]	81	79	80
[illegible]	4 25	4 05	4 1
[illegible]			42
Base Metals	13	12	12
Bear Exploration	2 07	2 01	2 04
Beattie	1 80	1 75	1 78
Belleterre Kirkland	45	43	45
[illegible]	[illegible]	[illegible]	[illegible]

INDUSTRIAL SECTION
(Bags Investments)

[illegible]	[illegible]	[illegible]
National Steel Car	18	1
[illegible]	20	21
Shawinigan	17	18
Simpsons Pfd	104	
Steel of Canada	80	[illegible]
Steel of Canada Pfd		75
[illegible]	4	
[illegible] Com	10	1
[illegible] Pfd	98	100
Western Canada Flour Pfd	90	90

Chicago Grain

CHICAGO, Jan. 27 (AP).—Grain futures dropped sharply at the start today, made a fractional recovery near mid-session, then suffered additional losses in the final hour of trading. At times all except barley prices were off from 1 to 2 cents with rye leading the decline.

Closing Averages

(James Richardson & Sons)

TORONTO

Twenty industrials, 133.23, up .35.
Twenty golds, 117.63, up 1.35.
Ten base metals, 73.01, up .38.
Fifteen Western oils, 26.72, down .06.
Total sales, 923,000.

MONTREAL

Twenty industrials, 93.50, up .10.
Ten utilities, 50.60, unchanged.
Thirty combined, 82.20, up .10.
Ten pulp and paper, 184.57, up .36.

Vancouver Stocks

VANCOUVER, Jan. 27 (CP).—Mines were still on the upward path on Vancouver Stock Exchange today. Total turnover amounted to 143,178 shares.

Bralorne made the largest gain by jumping 90 cents to 17.00. Taylor Bridge was up 2 at 35, and Privateer was up 1 1-2 at 43 1-2. Hedley Mascot increased a fraction to 80 and Minto climbed a fraction to 0 3-4.

Anaconda climbed a fraction to 5 and McDougal was unchanged at 6.

(Mara Bais & Co., Ltd.)

OILS	Bid	Asked
Anaconda	05	07
Anglo-Canadian	77	80
A.P. Consolidated	13	14
C. & E. Corporation	3 70	1 80
[illegible]	[illegible]	28
Comstock	.23	
Commonwealth	41	44
Dome Petroleum	17	18
East Crest	12	11½
Foothills	1 80	1 4
Highwood Sarcee	10	11
Home Oil	3 20	3 25
Mercury	06	07
McDougall Segur	07	08
Mill City	.07½	08
Model	18	20
National Petroleum	11	
Okalta	47	49
Pacific Petroleum	48	49
Royal Canadian	03	04
Royalite	16 00	
MINES		
Bayonne Consolidated	11½	12
Bralorne	16 50	17 00
Cariboo Gold	2 00	2 10
Dentonia	02	08
Bridge River Consolidated	30½	31
Bridge River Exploration	15	18
Golconda	00	10
Grandview	11	14
Great Whitewater	17	17
Hedley Mascot	[illegible]	80
[illegible]	1 20	1 2
Kootenay Belle	4	
[illegible]	[illegible]	[illegible]
Porcupine Nickel	16	18
Pioneer	3 00	3 10
Premier Border	05½	06
Premier	1 42	1 44
Privateer	44	
Quatsino Copper	02	03
Reeves MacDonald	23	25
[illegible]	05	[illegible]
Sheep Creek	1 2	[illegible]
Silver Point	80	50
Snow Island	13	13
Taylor Bridge	34	35
Whitewater	03	04
Wellington	01	01
MISCELLANEOUS		
Central Estates	4 50	4 70
Coast Breweries	1 85	2 00
United Distillers	4 07	

SCHOOLBOY HERO

LONDON (CP)—Henry Flintoff, a 13-year-old Yorkshire schoolboy, has been awarded the rarely-bestowed Edward Medal for saving a farmer from being gored to death by a bull.

"Man of the Year"

JOHN A. DIEMAND

President, Insurance Company of North America, chosen "Man of the Year 1944" by the Insurance Field Magazine. Ten insurance executives were recommended for outstanding service in the field of fire, marine and casualty insurance. Mr Diemand's major achievement was the organization of the Philadelphia Conference which brought together insurance companies and their producers to advance the interests of the insured, insurance brokers and agents and the companies.

QUICKIES

"My mother-in-law is allergic to bees—so I got some with a Colonist Want Ad!"

MAKE YOUR SHOES LAST LONGER
FIRST-CLASS WORKMANSHIP FOR ALL YOUR FAMILY
CAPITAL SHOE REPAIRS
606 Fort — CHAS. FALTA — E 0231

WASHING AND SIMONIZING
COLLISION WORK
No Job Too Big or Too Small
MOONEY'S BODY SHOP
311 CORMORANT ST.
E 3012

UPHOLSTERED FURNITURE AND SLIP COVERS
We can clean your chairs, davenports and slip covers. Don't let them become excessively soiled and lose their original charm. Estimates cheerfully furnished.
Pantorium DYE WORKS
905 FORT E 7155
Branch Office, 718 Broughton E 3615

SUPERMAN — *Mainmer Remembers Something* — By Jerry Siegel and Joe Shuster

MARY WORTH'S FAMILY — By Dale Allen

POPEYE

MUTT AND JEFF — *Jeff's Girl Is Engaged to the Ashman* — By Bud Fisher

POP — *The Optimist* — By J. Millar Watt

FLYIN' JENNY — *Jenny Has Ideas!* — By Keaton and Chaffin

THE NEBBS — *Open for Business* — By Hess

BLONDIE — *A New Point in Selling* — By Chic Young

WE'RE PLANNING WHILE WE WORK !

Despite the terrific job of keeping up with wartime demands for power and services, every branch of the B. C. Electric has found time to develop its plans for additions, improvements and remodelling, ready for the time when it will be again possible to employ men and materials on civilian projects. The plans we have prepared can be started immediately conditions warrant and will be spread over the first ten years after the war in Europe comes to a victorious conclusion. The following projects are among those we have ready to put into operation:

1—To complete the first units of the great Bridge River hydro-electric scheme. This together with some minor developments will cost in the neighborhood of $17,000,000—a necessary addition and an ideal post-war undertaking.

2—To build new substations and distribution lines for accommodation of this new power and to meet the needs of expanding population of Greater Vancouver. $2,000,000 has been appropriated for immediate work on the first stages.

3—Including the above amounts, the Company will spend on electrical service in the various communities during the ten years following the end of the European war, a total of $33,000,000. This also includes plans for rural electrification, which we hope soon to announce.

4—If suitable arrangements can be made with the City of Victoria, the B. C. Electric proposes to replace the existing street car system there with a system of buses. Such an improvement in transportation facilities would, we feel, be welcomed by residents and tourists alike.

5—To remodel the existing street car systems of the Lower Mainland and Vancouver Island. It is intended to introduce the trackless trolley bus and to make substantial additions to the number of streamlined P.C.C. street cars and buses now in use.

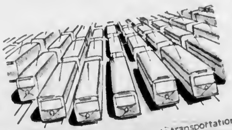

6—The Company's plans for its transportation systems in Victoria, New Westminster and Vancouver call for a total expenditure of $12,000,000 to $14,000,000 over a ten-year period, commencing as soon as conditions render such work practicable.

7—In regard to the gas utility, the Company plans to spend about $3,000,000 in Vancouver and Victoria on additional gas manufacturing facilities. As the manufacture of gas requires large quantities of British Columbia coal, this utility is closely tied into the economy of the province.

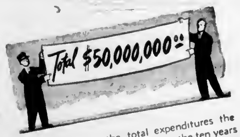

8—To sum up, the total expenditures the B. C. Electric has in sight for the ten years following the European war aggregate about $50,000,000, subject of course to unforeseen developments. For instance, if the period is unusually prosperous, expenditures may exceed present plans.

★ B·C·ELECTRIC

British Thought Canadians Great

Stephen L. Holmes, deputy high commissioner of the United Kingdom, in Canada, was in Victoria yesterday on his first visit to the West Coast. He is staying at Government House and will leave the city today to begin his return to Ottawa.

"The people of England," he said yesterday, "have been lost in admiration over the Canadian troops who [illegible] Day."

Commenting on the fine discipline of the Canadian men in England, he said he could not praise too highly the feeling of security they gave the English people during the blits period when they were in the forefront of the defences. Mr. Holmes was in England for the first three and a half years of this war.

Previous to this, he had been stationed in Canada as first secretary in the High Commissioner's office.

The V-bombs had not dampened the spirit of the British, he added, although many of the large cities, and especially London, had been badly scarred as a result of the robombs.

Yesterday morning Mr. Holmes met Bishop H. E. Sexton, and later visited Fairbridge Farm School. During the afternoon he visited Premier John Hart at the Legislative Buildings, and in the evening saw Robert L. Smyth, United States Consul here.

Before leaving for Vancouver by plane today, the distinguished visitor will attend services at Christ Church Cathedral, and later will lunch with Captain P. B. German, Officer Commanding Esquimalt Naval Base, after an inspection of the dockyard.

Two of his three children are now in Canada, his fifteen-year-old daughter attending school in Quebec, and his youngest son is serving as an instructor here in the R.C.A.F. The eldest son, 21, is with the R.C.N.V.R. and has been with the service for the past three years. Mrs. Holmes is in Ottawa.

Manufacturers Life Reports on Business

In its 58th annual report the Manufacturers Life Insurance Company reports $790 million of business in force on approximately 260,000 lives providing protection to probably more than one million people. The business of the company is approximately 44 per cent domestic and 56 [illegible] category is included the company's business in the United States, the West Indies, Central and South America, the United Kingdom, South Africa and the East.

New business amounted to $94 1-2 million and constitutes a new record for the company.

Assets under administration total over $264 million, and after providing for all liabilities and reserves essential for the fulfillment of contracts, the capital and surplus funds of the company aggregated over $15,250,000. Payments in respect to death claims, matured endowments, annuity payments and other policy benefits amounted to approximately $15 million for the year.

Winnipeg Grain

WINNIPEG, Jan. 27 (CP).—Rye futures prices held below previous closing levels for most of today's short session on the Winnipeg Grain Exchange.

Foreign Exchange

NEW YORK, Jan. 27 (AP).—Foreign exchange late rates:

Canadian dollar in New York open market, 9 13-16 per cent discount or 90.18 3-4 United States cents, unchanged.

Great Britain, official buying $4.02, selling $4.04.

Argentina free 24.86 unchanged, Brazil free 5.25, Mexico 20.65.

Montreal Stocks

MONTREAL, Jan. 27 (CP).—Golds gave a rallying display for the third successive session on the stock exchange and curb market today. Other divisions were irregular.

(James Richardson & Sons)

Canadian Investment Fund		4.33
Canadian Bank of Commerce	14⅝	14⅝
Imperial Bank	18¾	18¾
Bank of Montreal	17¼	17½
Bank of Nova Scotia	30	30½
Royal Bank of Canada	18¼	18½
Bank of Toronto	29¾	30½
Abitibi, com	3⅞	3
Abitibi, pfd		40½
Algoma Steel		10½
Aluminum, com	98	101
Aluminum, pfd	101	101½
Asbestos Corporation		22
Bathurst "A"		18½
Bell Telephone	163½	164
Brazilian Traction		22¾
British America Oil		24½
B C Power "A"	31¾	32
Building Products		18
Buinie Gold		10⅝
Canada Cement	10	10½
Canada Malting	30	32
Canada Northern Power		8¾
Canada Steamships, com		13⅝
Canada Steamships, pfd		43½
Canadian Breweries	8⅝	8⅝
Canadian Breweries, pfd	44⅝	45
Canadian C & F, com		11½
Canadian C & F (new), pfd	30½	30⅝
Canadian Celanese		40
Canadian Dredge & Dock	31	32
Canadian Locomotive	17¾	17½
Canadian Pacific Railway		12⅝
Canadian Vickers, com	5	6½
Cockshutt Plow		13⅝
Commercial Alcohol		3½
Consolidated Paper		8
Consumers Glass		33½
Crown Cork & Seal	41	42
Distillers-Seagrams	43	43⅝
Dominion Bridge	29½	30
Dominion Woollens	7⅝	7⅝
Dominion Steel & Coal "B"		7⅝
Dominion Tar & Chemical		13⅝
Dominion Textile	73	73
Donnacona Paper		11½
Dryden Paper	9½	10
Fairchild Aircraft	31	32
Fleet Aircraft	5⅝	6
Ford of Canada "A"		20½
Foundation Co	31	31
Fraser Co V T		30
General Steel Wares	10	10
Gypsum Lime & Alabastine		9½
Howard Smith		22
Imperial Oil		14
Imperial Tobacco		13⅝
International Bronze Powder		17⅝
International Nickel		32
International Paper		21
International Petroleum		23
International Power	30	32
International Utilities "A"	28⅝	28
Lake of the Woods Milling	26½	26
Maple Leaf, com	12½	18⅝
Massey-Harris, com	9½	
Massey-Harris, pfd		33⅝
McColl Frontenac, com		10
Mitchell Robt		29
Montreal Power	31⅝	32
National Breweries	30	
National Steel Car		18⅝
Page-Hersey		101½
Power Corporation		8
Price Bros		38
St. Lawrence Corporation		3⅝
St. Lawrence, pfd		18½
Shawinigan Power		1[illegible]
South Canada Power		11½
United Steel		6⅝
Walker Gooderham, com		72½
Winnipeg Electric, com		7½
Winnipeg Electric, pfd		77½

Toronto Unlisted Stocks

(James Richardson & Sons)

	Bid	Asked
Amalgamated Larder	1.18	
Atlas	50	58
Blondor	29	30
Cardieci	28	30
Croinor Pershing	1.10	1.20
Gower	24	27
Kamiser	08	
Lasalle	78	82
Lyne	44	71
Mele Yellowknife	33	43
National Malartic	44	45
Nib Yellowknife	24	27
Perrfer	41	44
Rand Malartic	03	
Reaney	30	60
Stadacona	07	70
Tiffany	14	18
Yellorex	61	65
Marcue	51	53
Magnet Consolidated	30	42

Canadian Bonds

(T. H. Burns & Co., Ltd.)

	Bid	Asked
1st Victory Loan 3%, 1901	104.25	105.25
2nd Victory Loan 3%, 1966	103.00	104.00
3rd Victory Loan 3%, 1959	101.90	102.90
4th Victory Loan 3%, 1957	100.50	101.50
5th Victory Loan 3%, 1959	100.00	101.00
6th Victory Loan 3%, 1960	99.50	100.00
7th Victory Loan 3%, 1962	99.00	100.20
Alberta 4%, 1966	81.00	83.50
British Columbia 5½%, 1950	101.00	
Manitoba 4%, 1960	101.50	
Saskatchewan 5%, 1955	90.50	88.50
Can Nat Rly 3%, 1965	102.00	103.00
City of Victoria 3½%, 1967		100.00
B C Power 4½%, 1960	102.00	104.00
Canada Cement 4½%, 1951	101.00	106.00
Can Car Rly 3½%, 1951	102.00	106.00
Con Paper 5½%, 1961	107.00	110.00

SCHOOL TALENT PARADE

Music of Victor Herbert and a short dramatic feature will be presented by students of Mount View High School, Monday night, at 5.30 o'clock over the CJVI program "School Talent Parade." Sponsored by the community drama branch of the Department of Education, the half-hour program will include five soloists. There will also be an announcement of a musical arts vocal contest, to start February 3.

Hair care is easy NOW!

● Even if your hair appears dull and lifeless now, it can quickly be gleaming, lustrous, radiant. Danderine makes the difference. Try it. See how it removes the gummy, dulling film. Imparts a lovely sheen. Brings out those shimmering highlights. Just sprinkle Danderine on comb or brush as you dress your hair. Notice how it makes hair easier to manage, and how much longer waves last.

MEN, too, like Danderine. It fights loose dandruff.

Danderine

The modern, time-saving way to lovelier hair

BUILD IMMUNITY TO COLDS

COLD VACCINE AND VITAMINS —IN A CAPSULE!

The modern defence against colds is to build immunity with Vitavax capsules. Now, easy way to take effective vaccine treatments and benefit from health-giving vitamins, too.

Catching cold? Take Vitavax to reduce severity, speed recovery. Just had a cold? Take Vitavax to overcome fatigue, increase vitality. To build immunity against future colds, protect the whole family with Vitavax.

Each Vitavax Capsule Contains: COLD VACCINE specially prepared to combat common cold bacteria. VITAMINS A, B1, C and D — approximating amounts in foods listed below, without fattening calories.

A.................½ POUND Butter
B1.........18 SLICES Whole Wheat Bread
C..............½ GLASS Orange Juice
D.........5 TEASPOONS Cod Liver Oil

1 to 2 Months Immunity Treatment, $2.50

Ask your Druggist

Roberts Biological Laboratory, Toronto

ROBERTS VITAVAX COLD VACCINE plus VITAMINS

DR. THOMAS' ECLECTRIC OIL

for LUMBAGO, ACHES and PAINS

Building - Renovation - Repairs

Plan and Save for Your Postwar Home Now! Keep Your Present Home in Good Repair!

Color Scheme Important For Young Girl's Room

One of the fondest dreams of the teen-age girl is probably that of a room of her very own. If you are in the fortunate position to be able to make that dream come true, make sure the castle of dreams has a color scheme that is worthy of it and its young occupant. And above all, allow the young miss herself to have some say in the matter of choosing color scheme and furniture for it.

The color scheme of the young girl's room will depend, of course, on the individual type she happens to be. The very feminine young thing will probably lean towards pastels and fluffy-ruffles—and what could be nicer?—while the sports-loving girl who was a tom-boy short months ago will incline more towards tailored effects with stronger colors and bolder decorations.

Here are a couple of samples, one for the feminine missy, one for the ex-tom-boy. Maybe you would like to try them out verbally on your daughter and see how they fit in with her own individuality.

The first is a harmony of coral and ivory. The walls are painted deep ivory which serves to give emphasis to gay colored prints on either side of the windows. The furniture, of modern design, includes a low square cabinet large enough to hold all manner of things, a desk and three-tiered table, and a dressing table with bench. All of these things are painted ivory, a shade or two lighter than the walls and trim.

A studio couch with a soft coral-color slip cover piped with ivory fits in an alcove at one end of the room. This alcove is made by the built-in cupboards and bookshelves which flank the couch at either side. The bright rich colors of the book coverings add touches of deeper color to the general harmony of the room.

Bookshelves, cupboards and the small radio are all painted the color of the furniture. Floor length draperies over the ivory-painted Venetian blinds are of coral color like the couch. Lamps on the glass-topped dressing table wear ivory shades, and a small rug—also ivory colored—is spread before the couch.

A room in a different mode, charmingly informal and youthful, is that based on a length of plaid gingham. The colors predominating in the gingham form the color harmony for the room. The upper walls and ceiling are done in one of the lighter tints, with the woodwork painted either to match or to contrast with them.

The furniture, painted the same color as the woodwork, has gingham cushions for chair backs and seats, and the bedspread is of plaid color with a border and appliqued figures to form a pattern in the centre. Or if you prefer a studio couch for a living-room effect, the slip cover of the couch and the pillows may be of plaid.

The windows could be attractively framed either in crisp white draperies bound with gingham or with curtains of transparent white material with overdraperies and valances of gingham. For the rug, it is well to match the darkest color used in the plaid.

More feminine is the effect obtained with a color scheme reminiscent of a Spring Hillside. In this, the walls and ceilings are painted pale pink, the woodwork pale green and the draperies of pink chintz have figures printed in green. A light green homespun rug with a peach and deeper green border covers the floor. Most of the furniture is maple, but one wing chair is upholstered in a deep peach material quilted in green and plain green chintz covers the slipper chair and dressing table stool. Chintz-pattern porcelain lamps in pink and green stand at either end of the dressing table mirror to add one last touch of daintiness and charm to the room.

Yellow and white form the basis for yet another room which is not too fragile to please the practical-minded girl and yet is dainty enough to satisfy the most fastidious of maidens. Walls painted a soft daffodil yellow are topped by a white ceiling. White draperies of a textured material match the bedspread.

Silvery-grey harewood is used for the furniture of simple modern design. This consists of a two-tiered book table, a bureau, dressing table and easy chair upholstered in yellow of a slightly deep shade than the wall paint. The floor is covered with a silvery grey rug. Silver lamp bases for the dressing table and stand and silver mounted accessories blend beautifully with the general ensemble.

To any of these given color schemes you can add your own originality. It is the foundation that counts—the foundation of smooth paint on walls and woodwork that helps the room to retain its look of freshness and youth.

A small square of Cellophane inserted under the plate of a light switch will protect light colored walls from groping fingers in the dark.

A vertical mirror or picture and tall candlesticks will make a buffet more dramatic and dignified.

A glass pushplate on the door to the kitchen is very practical and also serves a decorative purpose.

A room without a keynote is like a person without an interesting personality, very dull.

Government Home Loans Increased

Word has just been received by a well-known realtor of this city to the effect that under the National Hous- [illegible] now be procured under even more liberal terms than before.

It is pointed out, for instance, that for a two-bedroom house with a total loan value of $6,000 it is now possible to obtain a loan of $5,000, with other amounts in proportion.

If a prospective home owner plans a home to cost $5,000 he may borrow up to $4,300 and the necessary down payment of only $700 may include the value of a lot.

Repayment of the loan may be arranged to suit the borrower over periods of from 10 to 20 years and the small monthly installments can be arranged for no more than the rent would be on a smaller size home.

The interest rate on these Government loans is now at the very low rate of 4½ per cent. The amount available for a loan is computed on the basis of 95 per cent on the first $2,000, 85 per cent on the next $2,000 and 70 per cent on any amount over $4,000.

Another interesting change in the regulations is that the builder who wants to borrow a smaller amount may now be accommodated as loans are now permitted for as little as 50 per cent of the total cost of the home.

Altogether these liberalized regulations under the act now make it easier than it has ever been for a man to own his own home. With a good builder and contractor it is not nearly so difficult as some people have imagined to procure all the materials necessary for the first class construction which is required under the National Housing Act. Under such conditions surely a home of your own is more than ever the best investment possible.

Keynote of Period Set by Wallpaper

In selecting wallpapers it is well to take into consideration not only the use of the room, but also the amount of time that is actually spent in it. Since the dining-room is used for shorter periods each day than almost any other room in the home greater latitude is allowed in the choice of color and design. Still another factor that allows for greater play of the imagination in choosing paper for the dining-room is that the furnishings for the most part are uniform. This permits the use of bold designs and strong even brilliant colors, if desired.

Today when a note of elegance is creeping more and more into home decoration, wallpaper is more important than ever for it is generally this medium that sets the keynote for the entire design of a room. Rooms, designed definitely on period lines especially call for great care in the selection of wallpapers. A Georgian dining-room should have a graceful formality as the theme of the wallpaper. A handsome medallion pattern in rich colors on a striped ground should be most effective with white woodwork. The new landscape papers are also excellent for rooms of the eighteenth century whether French or English type. Damask design papers, in which the whole design is embossed in relief, set the background for an English dining-room. Colonial rooms, however, call for fabrics and wallpapers that are a little more "homey" in effect. Quaint florals, in neat conventional designs, small spots or all-over patterns in fresh natural colors are most suitable.

The world today is revelling in color and designers of wallpapers are following suit. It is known that white reflects more light than any other color, yet a room with plain white walls is rarely desirable to live in. A white ground, however, with decorative interest in a colored pattern will not only give the maximum of light, but makes a very [illegible] offer a very interesting answer to a color problem because a pattern of the combination of colors in a pattern affect the color value. It is this that makes it so satisfying a medium with which to work because it is so easy to make a harmonious scheme by repeating the same colorings in furnishings.

Hardware Situation Shows Improvement

Recent reports indicate the Canadian Government's desire to have houses now under construction completed as soon as possible. Local distributors have contacted the manufacturers of builders' hardware regarding the possibility of additional shipments and a favorable reply is expected within the next few days.

Contractors and home owners are urged to place their orders for materials covering these houses with their suppliers immediately so that estimates of the quantity of materials required may be placed with the manufacturers.

Local suppliers now have limited stocks of garden hose and lawn mowers on hand but these stocks are not expected to last more than a few days. No further shipments of lawn mowers are expected and those on hand now are the first received in several years.

Alarm clocks and thermos bottles are being received on a monthly quota basis but the local demand still exceeds the supply received.

With the exception of articles receiving Government assistance through priorities or increased quotas, no great improvement in the present supply situation is expected for several months.

Home Hints

Do not paint a house in cold weather. The paint may crack when the weather turns warmer.

A glass splash board behind the basin is attractive and lightens the task of cleaning.

A striped chintz makes a very unusual and attractive mat for a modern print. The frame may be painted to match.

Protect Your HOME With MARSHALL-WELLS First Quality

HOUSE PAINT

White, per gallon 5.10
Colors, per gallon 4.90

Shingle Stain

"S.O.S." (Saves Old Shingles)
Brown, Red or Black
1 gal. 2.00 5 gals. 9.50

MARSHALL-WELLS SHINGLE STAIN
Brown, Red or Black
1 gal. 2.50, 5 gals. 11.75

CARPENTERS' TOOLS

Disston Saws, Stanley Planes, Millers Falls Planes, Millers Falls Breast Drills, Gray-Bonney Hammers, Etc.

COAST HARDWARE LIMITED
1418 DOUGLAS STREET

PAINTS INSULATION LUMBER SUPPLIES

EVERYTHING for BUILDING

Sidney Lumber

"Speedy Service"

2116 GOVERNMENT ST G 2515

All sizes now available except residential.

CONSERVE FUEL -SAVE MONEY!

IRON FIREMAN Does Both!

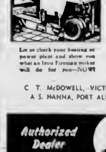

Let us check your heating or power plant and show you what an Iron Fireman stoker will do for you—NOW!

An Iron Fireman stoker fires coal automatically—regulates itself. Coal and air are mixed and burned in correct proportions to give high boiler efficiency. Results: fewer tons of coal consumed, greater and more uniform steam output, and less manpower required in boiler room.

C. T. McDOWELL, VICTORIA - B. H. ORMAND, NANAIMO
A. S. HANNA, PORT ALBERNI - R. RUSHTON, COURTENAY

Authorized Dealer IRON FIREMAN COAL STOKERS

The Machine that Made Coal an Automatic Fuel

EXTRA ROOMS

BUILD ONE YOURSELF

Ten Test, Donnacona and Masonite Are the Ideal Materials for the Job. No Shortage. Add That Extra Room Now!

SHAWNIGAN LUMBER YARDS LTD
2000 GOVT. ST. VICTORIA

B 3424 ESTIMATES

ART ELECTRICAL ENGINEERS, LTD.

"A Complete Electrical Service"

WHY WAIT? FOR SERVICE TRY US

963 YATES STREET

QUALITY LUMBER
ASPHALT SHINGLES
PAINTERS' SUPPLIES
SASH AND DOORS
WALLBOARDS
INSULATION

PHONE G 2131

Victoria Retail LUMBER YARD

LOCATED UPTOWN - CORNER GOVERNMENT and CHATHAM STREETS

LUMBER FOR EVERY PURPOSE

Laths, Shingles, Fence Posts, Timbers, Duroid Roofing, Tar Papers, Felts, Sash and Doors, Donnacona, Masonite, Gyproc, Welterweight Wallboards, Monamel, Monaseal, Etc.

Large Stock • Delivery to All Country Points

SEE OUR DAILY CLASSIFIED AD

STEWART & HUDSON

RETAIL LUMBER YARDS
405 GORGE RD. OFF GOV'T ST.
BRANCH YARD-RAVINE ST. NANAIMO

Phone B 2171

BUILDERS' SUPPLIES

EVANS, COLEMAN & JOHNSON BROS., LTD.

1807 STORE ST. E 8514 - E 8212

WHEN PLANNING YOUR NEW HOME BE SURE TO CONSULT WITH THIS OLD RELIABLE ELECTRICAL CONCERN

A Complete Service for Homes, Buildings, Extra Outlets or a Complete Electrical Job, Supplies and Repairs

MURPHY ELECTRIC COMPANY, LIMITED

ELECTRICAL SUPPLIES - ELECTRICAL CONTRACTORS

751 YATES STREET G 1718

A Loan of $4,300 to Build a $5,000 Home!

To finance the building or purchase of a Home your best plan is to borrow under the National Housing Act, which can be arranged through the Home Loan Department of this office. Under the latest regulations you can borrow as much as $4,300 for a Home and lot valued at $5,000, and the necessary down payment of $700 may include the value of a lot. Repayment is arranged in small monthly installments just like rent, at only 4½% interest. Other amounts can be arranged on equally easy terms. Surely it was never so easy to finance the building of a home as it is today. Come in and ask us all about it.

KER and STEPHENSON LTD.

Members Nat. House Builders' Assn.

909 GOVT.—G 4127

Business and Professional Directory, Want Ads

The Daily Colonist

RATES FOR CLASSIFIED OR WANT ADVERTISEMENTS

Two cents a word each insertion, 12c a word a week, with a minimum of 10 words, cash with order. No advertisement accepted for less than 25c.

Births, $1.00 per insertion.

Marriages, In Memoriam Notices, Cards of Thanks, not exceeding 10 lines, $1.50

Deaths, Funeral Notices, not exceeding 15 lines, $1.50 first insertion, and $1 subsequent insertions. Each additional line, 10c daily.

Advertisers who desire may have replies addressed to a box at The Colonist and forwarded to their private address. A charge of 10c is made for mailing replies. In this case, add three words (Box Colonist) to the count for the number of words.

Out-of-town readers of our advertisements are advertisers to give address as well as phone numbers as it is not always possible to communicate through the phone.

Any claim for rebate on account of error or omissions must be made within 30 days from the date of the same, otherwise claim will not be allowed.

The Colonist will not be responsible for more than one incorrect insertion of any advertisement ordered for more than one issue.

The Colonist service is available every day from 8 a.m. to 8 p.m., excepting Sunday. Just call E mpire 4114.

To insure insertion, Classified Ads should reach The Colonist before 8 p.m. on the day previous to publication.

Classified Ads for The Sunday Colonist will be accepted up to 9 p.m. on Saturdays.

CLASSIFICATIONS

Acreage for Rent	81
Acreage for Sale	83
Acreage Wanted	84
Agents Wanted	16
Autos for Hire	88
Automobiles	45
Automobiles for Sale	45A
Automobiles Wanted	45N
Births	1
Bicycles and Motorcycles	40K
Boats and Launches	47
Building Materials	50A
Business Directory	33
Business Opportunities	73
Cards of Thanks	4
Clothing, Furs, Shoes, Etc.	40H
Coming Events	10
Dancing	25
Deaths	3
Dressmaking	65
Educational	23

3 DEATHS (Continued)

KING—Passed away at the residence on January 25 William Alfred King, of 3100 Douglas Street, born in Victoria. The late Mr. King is mourned by his widow Mabel Rose, three daughters, also four sisters.

Funeral services will be held in McCall Bros.' Floral Funeral Chapel on Monday afternoon at 2 o'clock, Rev. N. Noel officiating, followed by cremation at the Royal Oak Crematorium. (Friends kindly omit flowers.)

... Jubilee Hospital on January 26 James Longworth, aged 60 years, of 146 Berwick Street. Born in England and had resided in Victoria for the past three years, coming to this city from Edmonton, Alta., where he was formerly employed by the Edmonton Street Railway Company for 38 years. The late Mr. Longworth is mourned by his widow, Mary; one son, Frank, of Edmonton, Alta.; also one granddaughter.

Funeral services will be held in McCall Brothers' Floral Funeral Chapel on Tuesday afternoon at 2 o'clock, Rev. H. A. McLeod, D.D., officiating, followed by interment in Royal Oak Burial Park. (Edmonton papers please copy.)

MANZER—There passed away in Vancouver, B.C., on January 25 Mrs. Charlotte Elizabeth Manzer, aged 81 years, widow of the late L. N. Manzer, born in England and had resided in Victoria for many years. The late Mrs. Manzer is survived by two sons, Roy Manzer, barrister, of this city, and Warrant-Officer Reginald, of the R.C.N.V.R., and one daughter, Mrs. N. E. Roach, of Vancouver, B.C.; also four grandchildren.

Funeral services will be held in McCall Brothers' Floral Funeral Chapel on Monday afternoon at 3 o'clock, Rev. H. A. McLeod, D.D., officiating, followed by interment in Royal Oak Burial Park.

McILMOYL—At St. Joseph's Hospital January 27, Bertram Archibald McIlmoyl, aged 53 years, born in Victoria where he resided all his life; late residence 631 Pandora Avenue. He is survived by five brothers and three sisters.

The funeral will take place on Monday, January 29, at 1.30 p.m., in the chapel of the Sands Mortuary Ltd., Rev. Dr. Hugh A. McLeod will officiate, followed by cremation in the Royal Oak Crematorium.

McMILLAN—In this city there passed away January 26 Armuta E. McMillan. Born in Kentucky, U.S.A., the late Mrs. McMillan was 81 years of age and is survived by one son, Robert O. McMillan, Six Mile Lake, Prince George, B.C.

Funeral services will be held Monday afternoon at 2 o'clock from the S. J. Curry & Son Funeral Home. Rev. James Hood will officiate and interment will take place in Colwood Burial Park.

NELSON—At Tisdale, Sask., on January 26, 1945, Mrs. Viola Nelson, formerly of 131 Robertson Street, Victoria, aged 60 years, widow of L. N. Nelson, born in Brighton ...

6 FUNERAL DIRECTORS (Continued)

THOMSON FUNERAL HOME
Established 1911. Formerly of Winnipeg. Lady Assistant — Minshall Electric Organ
1625 Quadra Street Phone G 2612

McCALL BROS.
"The Floral Funeral Home"
Phone Garden 2012
Office and Chapel, Corner Johnson and Vancouver Streets

SANDS MORTUARY, LIMITED
1402 Quadra Street Phone E 7511
Distinctive Service at Reasonable Cost

7 FLOWERS

ALL Floral Work Artistically Designed. We grow our flowers. Brown's Victoria Nurseries, 618 View. G 6612. G 7521.

ANY FLORAL DESIGNS at lowest prices. N. B. Ballock, 1313 Douglas. G 2118.

FUNERAL DESIGNS
Weddings, Bouquets, Corsages
Fresh-Cut Flowers Delivered
WOODWARDS, FLORISTS
613 Fort Street Phone G 3614

10 COMING EVENTS

ATTENTION!

AN OLD-TIME DANCE, OPENING at Arcade Auditorium, Saturday, January 27. Stewart's Orchestra, "Scotty" McKenzie, M.C. 9-12. 50c.

A MODERN DANCE

AT MacDONALD HALL, PORT STREET, every Saturday night, 9 to 12. Old-time during intermission. Vocalist. "Pop" Greene's Orchestra. "Where everybody has a good time."

BURNSIDE BOWLING CLUB, HAMPTON Hall, military 500, every Saturday night, 8.30. 25c.

DANCE — OLD-TIME
CRYSTAL GARDEN (LOWER), SATURdays. Irvine's Orchestra, 9-12. 50c.

COMING!

OLD-TIME DANCE

DOC'S OLD-TIMERS FROM VANCOUver's Alexandra and Town Hall Ballrooms play Arcade (Chamber of Commerce) Auditorium, Friday, February 2. Dancing 9-1; 75c. Good time for all.

DANCE EVERY WED., THURS. AND SAT. at the Lewis Ballroom ...

14 WANTED—FEMALE HELP (Continued)

UNDERGRADUATE OR EXPERIENCED practical nurse for permanent light case. Phone G 2130 after 2.30 p.m.

WOMAN WITH SOME NURSING EXPErience wanted to help with elderly invalid. Day or night duty, no lifting. Box 6157, Colonist.

WANTED—MAID FOR UPSTAIRS WORK in private home. Other help kept. Good wages. Live in. Phone G 2886.

... for two children. Live in. Must have experience and references. Phone E 1833.

WANTED—COMPETENT MIDDLE-AGED housekeeper for country. Apply Douglas Hotel, Room 318.

WANTED — CAPABLE HOUSEKEEPER for elderly lady, 2 in family. Phone G 2130 or E 6814.

WANTED — HOUSEKEEPER, GORGE district. Live out preferred. Good wages. E 2893.

LEARN HAIRDRESSING
VICTORIA HAIRDRESSING SCHOOL
WOOLWORTH BUILDING

No. 1—Experienced Dining-Room Waitress. No. 2—Experienced Hotel Chambermaid. Part time but applicant must have full-time employment. Live in or out. E 7137.

OPPORTUNITIES FOR WOMEN

BEAUTY CULTURE
offers you
LIFETIME SECURITY

Our graduate operators are in demand and command highest salaries.

VICTORIA HAIRDRESSING SCHOOL
Woolworth Bldg., Suite 106
Douglas Street Victoria

16 AGENTS WANTED

WANTED—A MAN, ON A PART-TIME basis, to handle the sale and distribution of household products direct to regular and prospective customers. Must have other full-time work. Apply Box 6495, Colonist.

17 SITUATIONS WANTED—MALE

A GOOD JOB OF PLOUGHING, DISCing lots or acreage, levelling and excavating. Ford tractors. E 7843. E 6601.

A SEPTIC TANK INSTALLED OR REpaired, block drains of any kind. Phone E 6138.

ALL Trees Topped, Felled or Bucked, branches hauled away if desired. E 6601.

17 SITUATIONS WANTED—MALE (Continued)

TREE SURGERY

SCIENTIFIC TREE PRUNING, Spraying, cavity treatment, fertilizing; dangerous trees removed. Cowie & Hicks. E 1878.

18 SITUATIONS WANTED—FEMALE

... daily, chamber or domestic. Box 6200, Colonist.

AFTERNOON WORK IN STORE OR home in central Victoria or James Bay. Phone G 7826, after 1.30.

EXPERIENCED COMPETENT OFFICE clerk, knows cost accounting, labor distribution, etc. Part time. Box 6043, Colonist.

EXPERIENCED HOUSEKEEPER WANTS position. Able to take full charge. Highly recommended. Box 6072, Colonist.

EXPERIENCED HOUSEKEEPER WANTS light work, mornings, preferably 9-12. 50c hour. Write Box 6141, Colonist.

EXPERIENCED GIRL WILL MIND CHILdren in the evenings, Victoria West district. Phone E 6016.

EXPERIENCED NURSEMAID WANTS position from 9 to 6, best of references. G 3824 evenings.

HOUSEKEEPER, CAPABLE, REFINED, middle-aged, seeks position with elderly lady or gentleman. No laundry; good cook. Box 6030, Colonist.

LIGHT WORK WANTED, PART-TIME, experienced. Box 5482 Colonist.

PART-TIME POSITION BY THORoughly experienced accountant. Box 5925, Colonist.

PRACTICAL NURSE, DOCTORS' REFerences, mental experience. Box 6037 Colonist.

UNDERGRADUATE NURSE, GOOD EXperience, highly recommended. Phone E 3148.

WANTED—BY STUDENT, PART-TIME work evenings after 3 p.m., or Saturdays. Can do housework, type, or look after children. Phone E 0155 after 3 p.m.

WANTED — HOUSEWORK, 50c PER hour and car fare. Phone E 8110 after 6 p.m.

YOUNG RELIABLE WOMAN REQUIRES housework afternoons with evening meal for five days weekly, preferably business couple. State wages. Box 6118 Colonist.

YOUNG MOTHER WOULD LIKE TO look after children any age week or month in her own home. Phone E 6357.

100 NOTESHEETS AND ENVELOPES with name address, $1.50. Diggon's.

21A HAIRDRESSERS AND BEAUTY SPECIALISTS (Continued)

BLOOM AHEAD TO THE NEW YEAR: HEAD FIRST INTO GLAMOUR! HAVE an individually styled long-lasting permanent at
REIMER'S BEAUTY SALON
914 View Street Phone E 4413

IF YOU WISH TO HAVE YOUR HAIR tapered for individual styling, get your perm here. If you want your hair left long, get your perm here. Cold wave ...

... 717 Yates. Large ground floor salon.

NOW WE HAVE AN EXPERIENCED operator especially for marcels. Usual services expertly done. Avalon Beauty Salon, 1104 Douglas Street. Phone E 0522.

NEW PERMANENTS! FINE HAIR A specialty. Dobetta Beauty Salon, Room "A," Campbell Building. G 0652.

OUR SPECIAL QUART PERM FOR A short time only. Hollywood Beauty Salon, 817 Fort Street. E 9413.

SUSSEX BEAUTY SALON SPECIALIZES in new short styles for permanents. PHONE IN GOOD TIME! — E 7115

ANNAS TAYLOR BEAUTY SALON
"Individual Hair Styling"
1004 Broad St. Phone E 9018

THE VOGUE BEAUTY SALON
717 View Street
Phone "Larene Tanton" — E 1113

TYRRELL'S, LTD.
4TH FLOOR D. SPENCER LTD.—E 8101

23 EDUCATIONAL

BE PREPARED! BUSINESS, SECREtarial, radiotelegraphy, civil service course. Day and night classes. Sprott-Shaw School.

BOOKKEEPING Taught. Private Lessons, rapid advancement. Box 5634, Colonist.

ROYAL BUSINESS COLLEGE, 1007 Government. G 6018. E. W. Maunsell.

STANDARD SCHOOL OF STENOGRAphy. O. M. Dickson. G 1824 or E 0610.

WANTED—TO CONTACT COMPETENT teacher of Russian language. Have six pupils ready and can get more. W. J. Butler, Windermere Hotel, Victoria.

OIL PAINTING

H. MOORHOUSE, A.T.C.B.E., LONDON, Eng., teacher of oil and water color painting. Studio, 484 Transit Rd. G 4289.

24 MUSIC

FIRST-CLASS SINGING LESSONS — Florence Dunn. G 3062.

ORCHESTRATIONS — COMPOSITION — songs taken from voice. Wm. Raven.

33 BUSINESS DIRECTORY (Continued)

GRAYS CHIMNEY SWEEP (REGIStered). Chimneys burned, vacuum service. War veteran. Reliable. E 7224.

COAL

KOLPAK—6 CUBES OF COMPRESSED coal in each clean package. Delivered, 100 pkgs., $12.50; 50 pkgs., $6.50. Picked up at plant, 12½c pkg.; 25 or more 12c each. Kolpak Co., 50A David St., two blocks west of Centennial Church. Phone E 1631.

ELECTRICIANS

EXPERT WIRING AND REPAIRS, DAY and night. 1035 Yates Street. E 6631.

FOR EXPERT HOUSE WIRING, PHONE Colquitz 83Y.

LANGSTON ELECTRIC—Prompt Service on domestic and commercial. E 4351.

EXTERMINATING AND FUMIGATING

RATS, MICE, BED BUGS, ROACHES, fleas, etc. Estimates free. Vacating of premises unnecessary. Work guaranteed. PIED PIPER CO. LTD., 1244 Wharf. E 7911.

FLOOR SURFACING

FLOORS SANDED AND FINISHED, estimates free. Phone G 8529.

LEN JONES & CO.—FLOORS SANDED and finished. Estimates free. B 3811.

V.I. HARDWOOD FLOOR CO., 707 Johnson. Free estimates. G 7318.

FURNACE REPAIRS

ARE you in need of furnace repairs, ... renewal, etc.? Phone Tom Hallam, B 1841, 1320 Broad.

FURNACES installed and repaired, first-class work. S. J. Coles. Phone E 1368.

FUMIGATING

BED BUGS, ROACHES, FLEAS. COMplete extermination guaranteed. Estimates free. Inquiries confidential. Phone Victoria Pest Control ... G 8902.

INSULATION

HAVE YOUR HOME INSULATED BY modern blower equipment. Estimates gladly given. Shawnigan Lumber Yards, Ltd. Phone B 1331.

LINOLEUM AND CARPET LAYING

EXPERT LINOLEUM AND CARPETlaying. J. D. Ward. B 1846.

PLUMBING

A PLUMBING REPAIR SHOP ON wheels to your door saves you money. Reliable Plumbing Shop. G 1641.

ESTIMATES, GENERAL PLUMBING, HOT water heating. Save fuel and doctors' ...

33 BUSINESS DIRECTORY (Continued)

ABSOLUTELY THE BEST DOUGLAS fir wood—Dry inside blocks mixed with bark slabs, stove length. Guaranteed full measure, 2 cds. $8 only. Immediate delivery. Safeway Fuel, 752 Caledonia Avenue. Phone, day E 8842, night E 3070.

A BARGAIN—HONEYMOON BAY NO. 1 fir millwood, mixed with blocks, ready to burn, nice and clean, easy to split. One cord $4.50; 1½ cord lots $6.25. Dry fir kindling, $8.75. E 5023.

ALL EXCEPTIONAL SPECIALS!

BONE-DRY STOVE-LENGTH NO. 1 slab $6 cd. Planer-ends, kindling, $3.75. Fir edgings and inside with bark, ready for kitchen range, no chopping, never in water, 1½ cds. $7. No. 1 dry fir sawdust, 1½ units, $4.75. No. 2 mixed sawdust, 1½ units, $4.

LANGFORD FUEL
Phone E 5910—Day and Night

BONE-DRY CEDAR, $5.50 CD. QUICK delivery. TOPAZ FUELS. E 1182.

A BARGAIN

DRYLAND 100% DOUGLAS FIR WOOD, never in water, mixed with Pine and slab, mostly all blocks. Ready to burn or store in basement. Just the fuel for all-round use. $8.50 per cord. 12-inch cedar, bone dry, for kindling, $6 cord. Best No. 2 wood, under ceiling price, 2 cords $8.

OLD JOHN WOOD
2314 Douglas
DAY, E 2743 NIGHT, B 2804

EXTRA SPECIAL, ONE WEEK ONLY—Up-Island heater blocks and slabs, never in water. Reg. $5.50 cd., now 1 cd. $5. No. 1 sawdust, sorted, $4.75 unit. Dominion Fuel, 2607 Douglas Street. E 8716.

FIR MILLWOOD, $5.50 PER CORD. J. E. Painter & Sons, 611 Cormorant. G 7541.

HAVE OVER 50 CORDS ONE CORD-wood near Langford. Box 6077, Colonist.

IMMEDIATE DELIVERY — LARGE blocks mixed with bark slabs, No. 1 Douglas Fir, 2 cds. $8.00. No. 2 wood, 2 cds. $7.00. Guaranteed full measure. Shawnigan Douglas Fir Wood, 752 Caledonia Avenue. E 8842.

BIG SPECIAL

NO. 1 MILLWOOD, MOSTLY blocks, stove length, ready for use. Good Winter wood.

$3.75

PER CORD
(Under Ceiling Price)

NO. 1 DOUGLAS FIR MILLWOOD
Immediate Delivery

IDEAL FUEL

A Mart for Busy Readers—Property for Sale or Trade

40 FOR SALE—MISCELLANEOUS (Continued)

CEMENT MIXER FOR RENT BY DAY or week. 160 Cranse Avenue. E 2300

QUALITY SHINGLES. LOW PRICES. Dalsix Box Co. G 1423

R. A. GREEN LUMBER CO., LTD.
For Sash—Cabinets—Millwork
Duroid Shingles—Roofing
Masonite—Tile Boards—Plastic Moldings
2001 Douglas St. D 7410

40B CLOTHING, FURS, SHOES, ETC.

[illegible] in perfect condition. E 1762

BARGAIN—BLACK BROADTAIL FUR coat, 40-42. Splendid condition. Room 67 Surrey Block.

BETTER QUALITY VISCASHA FUR coat, excellent condition. Best offer. E 6100.

BLACK CARACUL FUR COAT, PERFECT condition, $10. Apply 4028 Rose.

BLACK SEAL COAT, GOOD CONDITION, size 14-19, $15. 950 Dunsmuir.

FLOOR-LENGTH CHINESE KIMONA, wool-filled crib comforter, stylish pumps, size 8½, all like new. Phone E 0017 between 12 and 1.

FOR SALE—LADY'S CHAMOISE-LINED blue coat, size 40. Also two gents' suits 38-40. Box 3676 Colonist.

FOR SALE—GENT'S GREY OVERCOAT, new, size 40. E 2673.

HUDSON SEAL COAT, BLACK COAT, fox collar, camel hair coat, new, size 40. Phone E 1873 before 4 o'clock Sunday, week days after 5.

LADY'S BROADTAIL FUR COAT, BOX style, 16, price $60. Man's blue leather windbreaker, $2.00. Man's Winter coat, 38, $7. All in good condition. Also 3½ yards beautiful silk suitable for relining a coat, $10. Phone E 2 70.

LADY'S NEW $35 AQUAMARINE BLUE suit, size 18, $24; black cloth coat, worn twice, size 40, $15. [illegible] 7003.

LADY'S HUDSON SEAL FUR COAT, SIZE 38-40. Cost $500. Sale price, $175. Phone G 3162.

LADY'S DARK BLUE SUMMER COAT, 40, never worn, $30. G 6130.

LADY'S REVERSIBLE RAINCOAT, SIZE 16, $7.50. Phone E 1373.

MAN'S BLACK MELTON OVERCOAT, medium weight, 38-40. Fitted all new. Make an offer. 76 Logan, before 1 or after 5.

MAN'S VERY GOOD INDIAN SWEATER, worn about three times, size 40. Price $10. [illegible] 3600.

MAN'S HEAVY BLACK OVERCOAT, like new, size 37. 16 Maddock.

OFFICER'S GREATCOAT AND KHAKI uniform, 4-5 [illegible], flying coat and sheep-lined hip boots, all in good condition. Box 4020 Colonist.

RUSSIAN SABLE CHOKER—TIE, ALMOST new. Phone E 1709.

40R FURNITURE

DINETTE SUITES

A SPLENDID SELECTION OF six-piece dinette suites at

$89.50

Light or Dark Finish to Choose From

See These Today

Furniture Department
MACDONALD'S, LIMITED
Corner Douglas and View Streets
— Also —
Just Across the Street, Basement Scollard Building

ANTIQUES — EXQUISITE AND VERY rare Rockingham 30-piece tea set, [illegible] individual pieces of rare tea, giant tea set, carved black [illegible] buffet, Russian gold bracelet, matching set of gold, diamond and pearl [illegible], sterling spoons. [illegible]

A 9-PIECE DINING ROOM SUITE, ANtique, good condition. 2615 Ludgate Street. Phone E 4630.

ALMOST NEW CARPET, RUG CAN BE seen at 3720 Fenwick Road. $60 or nearest offer.

BEST QUALITY RHOMILER CHESTERfield and one chair in good condition; also prewar nickel-trimmed heater, almost new. G 7945.

BABY'S TWIN BEDS UP TO SIX months. Phone E 2077.

CHESTERFIELD CHAIR, KITCHEN range. Bentley, 2517 Government St.

DOUBLE BED, SPRING AND SPRING-filled mattress. 785 [illegible] Avenue. E 6061.

DOUBLE BED, SPRING-FILLED MATtress, new. 113 Wellington Ave.

FOR SALE—CHESTERFIELD AND CHAIR with slip covers and extra chair, child's bed with padded head, unpainted vanity and bench, 5-piece chrome kitchen set. Phone E 2027.

FOR SALE—SPRING-FILLED MATTRESS and spring for single bed and homemade bed frame, also small dresser with mirror, $20. [illegible]

FOR SALE—WALNUT BEDROOM SUITE, [illegible]

FOR SALE—VELVET DAVENPORT, ALmost new, $70. Phone E 1710.

FOR SALE—CHIFFONIER. E 1750.

KITCHEN SUITE, TABLE, 4 CHAIRS, buffet with mirror in it and newly painted, $35. E 3130.

BETTER CLASS USED FURNITURE
ONE 10-PIECE MAHOGANY DINING suite, $265.
J. M. WILLOWS
709 Johnson Street G 4424

ONE CHESTERFIELD SUITE, ONE WALnut bedroom suite. Phone E 1873 before 4 Sunday, week days after 5.

ONE PAIR BUNGALOW TWIN BEDS complete, $75. [illegible]

STERN TAMASAN [illegible] INDIA [illegible] in natural shade with [illegible] colored sprays in corners, $100. Phone E 6127.

SIMMONS BED, WOVEN WIRE SPRING, [illegible] mattress, $7.00. E 1944.

SIMMONS BED-COUCH. CALL G 6464.

TRADE IN YOUR OLD FURNITURE—liberal allowance given. Large assortment to choose from. Terms arranged in accordance with Wartime Prices and Trade Board regulations.

McLENNAN, McFEELY & PRIOR LTD.
Established 1859
1400 Government St. Phone G 1111

THREE-PIECE PREWAR CHESTERFIELD, [illegible] A-1 condition. [illegible] range, [illegible] enamel, [illegible] A-1 condition. Phone E 6004.

[illegible] only CHROME CHAIRS [illegible]
[illegible] Mattresses [illegible]
3-piece KROEHLER Chesterfields [illegible]
3-piece Chesterfield Suites [illegible]
[illegible] Davenport Suite [illegible]
Walnut Kneehole Desks, waterfall design [illegible]
[illegible] walnut dinette suite [illegible]
[illegible] Breakfast Room Suites [illegible]
[illegible]
[illegible] Walnut Bedroom [illegible]
Walnut Ferneries [illegible]
[illegible]
HOME FURNITURE CO.
825 Fort St. [illegible]

WE GOT 2 more [illegible] Lounge Suites [illegible] filled with [illegible]
$85 [illegible]

HERE'S AN IDEA
[illegible]
$111 [illegible]

HEAVY WAREHOUSE [illegible]

BED PILLOWS [illegible] big pillows [illegible] of puff [illegible]

STANDARD FURNITURE CO.
VICTORIA'S LARGEST HOUSE FURNISHERS
MANUFACTURERS and RETAILERS
737 YATES ST.

40 FOR SALE—MISCELLANEOUS (Continued)

WILSON'S ECONOMY FURNITURE
WINNIPEG Couches, $9.50-$11.00. Gramophone, $9.50. 644 Cormorant. G 6015.

23 YARDS 36-IN. COCO MATTING. Cleaning and repairs. Carpetorium, 1020 Cook. E 2661.

40E MUSICAL INSTRUMENTS

BRUNSWICK CABINET GRAMOPHONE, in splendid condition, and separate cabinet with 60 records, $35. Phone Keating 94X.

CONSOLE RADIO, ELECTRIC PHONOgraph [illegible], record cabinets $3 up. Hawaiian or Spanish guitar $30, electric heating pad $7. Records, new and slightly used (Victor, Bluebird, Decca), latest selections, 35c up. 763 Esquimalt Road. E 7113.

CONN BARITONE SAXOPHONE, REconditioned, with stand, $115. G 8651.

DOHERTY ORGAN, 11 STOPS, IN GOOD condition. Apply 2726 Prior Street.

FOR SALE—ONE VIOLIN WITH BOW and case, $15; also car radio and sea battery. Phone G 8872.

FOR SALE—HOHNER ACCORDION, 120-bass, mother-of-pearl, brand new, $225. Phone G 5028.

GERHARD HEINTZMAN PLAYER PIANO, like new, with 100 rolls, $275. Phone G 8607.

GERHARD HEINTZMAN PIANO, $300. Phone G 5043.

HEINTZMAN PIANO TO RENT. PHONE E 9606.

LOW PITCH "A" ALBERT CLARINET, also reeds. Phone E 9475.

MODERN UPRIGHT PIANO WITH bench, in first-class condition, $225. Brunswick gramophone, $12.50. Holland Bros., 751 Fort Street. Phone E 0013.

MASON & RISCH PIANO, IN EXCELlent condition, $350. Phone E 2300.

NEW SLINGERLAND GUITAR, WITH case, May-Bell, $90 cash. Box 6011, Colonist.

OWNER LEAVING CITY—GERHARD Heintzman piano with bench, $300 cash. Phone G 4465.

SEE OUR BARGAINS IN USED PIANOS and players. All good makes. Reconditioned. W.P.T.B. terms. Willis Pianos, 745 View.

SELECT A NEW WILLIS PIANO. WILL trade or pay cash for your present piano. Willis Pianos, 745 View. G 2516.

WANTED TO STORE PIANO. GREAT care taken or would buy reasonably for cash. Phone G 5237.

WANTED TO BUY FOR CASH—HEINTZman or Nordheimer piano. Box 5001 Colonist.

WILL STORE PIANO. UTMOST CARE, no children. E 7364 after 10 a.m.

120 BASS BLACK HOHNER ACCORdion, as new (no switch), $185 cash. E 9001.

100 NOTESHEETS AND ENVELOPES, with name, address, $1.50. Diggon's.

40F RADIO

A. WADSWORTH'S Radio Service. Satisfaction guaranteed. All types of electrical repairs. 721 View St. G 6522.

BATTERY RADIO—ROGERS SIX TUBE. See it at 736 View Street.

CABINET RADIO, $91.50. D 0110. 2649 Graham.

CONSOLE BATTERY RADIO. D 1000.

JUNCTION RADIO SERVICE—RADIO REpairs by expert technician. E 1822.

RADIO FOR SALE—ROGERS CABINET, just as good as new, two years old. Must sell, going East. Phone E 2927.

RECORD PLAYER WANTED TO ATtach to small radio, must be within reason. Box 6510 Colonist.

R.C.A. VICTOR RADIO WITH RECORD player attachments. Phone E 1700.

ROGERS SIX-TUBE CABINET RADIO, good condition. Phone E 1947.

SMALL CABINET RADIO, GOOD RUNning order. 1215 North Park.

WELLS RADIO SERVICE. Phone E 0534. 850 Dorse Road. Repairs at reasonable cost by expert technician.

WILL PAY CASH FOR SMALL MANTEL radio. Phone G 4494 evenings.

1930 BRUNSWICK CABINET RADIO, good condition, $20. E 5004.

100 NOTESHEETS AND ENVELOPES with name, address, $1.50. Diggon's.

40G RADIO REPAIRS

EXPERT RADIO REPAIRS BY THORough mechanics, members of Radio Electricians Association of Canada; all work guaranteed at reasonable prices. Fletcher Bros.

FOR COMPLETE SATISFACTION AND guaranteed workmanship send your repairs to [illegible] Spencer [illegible] specialists in radio services and member of A.N.Y.[illegible] B.C. Phone E 4191. 611 View Street.

KENT-ROACH LTD. EXPERT RADIO service by skilled technicians and the most modern testing equipment. Phone E 6012. 641 Yates Street.

40H NURSERY STOCK, PLANTS, ETC.

PACIFIC FEED & SEED CO.
AGENTS FOR PROSPECT LAKE NURSeries. Fruit trees, nursery stock, seeds and fertilizers.
650 Cormorant Street. Phone E 2716

40I BICYCLES AND MOTORCYCLES

W. J. GAWNE
AUTOCYCLE SPECIALIST. FAST REpair service, spring forks and windshields for Rudge, James and Barnett.
753 Pandora Phone E 7001

A PHILLIPS BICYCLE, PREWAR TYPE, nickel handlebars, rubber pedals, etc., as new. G 7030.

BICYCLES IN STOCK. NEW AND used. Bicycle and autocycle repairs. Keys and lock repairs. Harris, 708 Fort Street. G 7021.

BICYCLES ALL SIZES. REPAIRS GUARanteed. We buy bicycles and parts. 1120 Government Street. G 8722. We sell.

BOY'S, MEN'S AND RACING BICYCLES. Completely overhauled and reenamelled. Apply 1130 Queens.

BOY'S BICYCLE, A1 CONDITION, $37.50. 1110 Lockley Road, Esquimalt.

EVERYTHING IN BICYCLE REPAIRS. Bernard Ltd., 1410 Douglas. G 5011.

FOR SALE—1944 HARLEY-DAVIDSON [illegible]. Call 4036 Rich Bay Avenue. Phone E 1547.

FOR SALE—1936 HARLEY-DAVIDSON [illegible] Apply 7[illegible]. On [illegible]

FOR SALE—BOY'S C.C.M. BICYCLE [illegible]

GAS HEATER APPLIANCE [illegible]

GIRL'S BICYCLE, GOOD CONDITION, $25. Phone G 7202.

GENT'S NEW PREWAR C.C.M. BICYCLE. Phone E 7844.

[illegible] IN GOOD CONDITION [illegible] 4200 Lacey Road.

KITCHEN RANGE FOR SALE, WATER [illegible]. Cheap. [illegible]

McCLARY ELECTRIC RANGE, CREAM [illegible] Bargain. 807 Fort.

MAN'S BICYCLE FOR SALE. GOOD [illegible] 870 Vale Street.

[illegible] A1 CONDITION [illegible]

[illegible] AND [illegible]

W[illegible]

1931 [illegible]

ROBINSON'S
BICYCLE REPAIR AND RENTALS
CARRIAGES FOR SALE OR RENT
1320 Broad Street, opposite Colonist
Phone E 6213

40J STOVES AND RANGES

A [illegible] HEATER AND BURNER [illegible]

A MEDIUM SIZE CIRCULATING HEATer, brick lined. D 5700.

BOILERS CONNECTED AND STOVES repaired day or night. Phone G 6404.

40 FOR SALE—MISCELLANEOUS (Continued)

A SPECIAL ANNOUNCEMENT TO THE people of Victoria. We will buy or rebuild your stoves, heaters or furnaces regardless of condition. We also buy tools and hardware. We pay cash and call anywhere anytime. G 6182.

A McCLARY FOUR-BURNER WHITE enamel gas range, automatic oven control broiler, like new, $60. E 0492.

BOX STOVE, TWO COVERS, GOOD condition, 18-in wood, $10. E 6603.

DRUM FURNACE AND PIPES FOR SALE, $14. Phone G 0750.

[illegible] G 2012

FAWCETT CREAM ENAMEL FRONT range with shelf, chrome and black trim, complete with water jacket, $45. Phone E 5190.

FOR SALE—McCLARY CIRCULATING heater, large size, Furnacette brand, new. Phone D 8561.

GAS RADIANT FIRE, IN PERFECT CONdition. 120 Ontario Street.

KITCHEN RANGE—FOUR-HOLE TOP, $25. 1868 Leighton Road. Phone E 6138.

ONE FOUR-HOLE KITCHEN RANGE, Beach, excellent condition, $40. E 1440.

RANGE CASTINGS FOR MOST RANGES. B.C. Hardware, 714 Fort Street.

SMALL FAWCETT RANGE, ENAMEL back and oven door, waterfront, $30.50. Carter's Stove Store, 898 Fort St. E 1511.

WANTED—500 RANGES. HIGHEST prices paid. Peden's Stove Store, 723 Johnson Street. E 1451.

WESTINGHOUSE ELECTRIC RANGE, low oven type, good condition, $65. E 6143.

40M MACHINERY

FOR SALE—TWO LATE-MODEL FARM tractors. One Ford Ferguson, hydraulic system and one double 12-inch bottom plough; one Massey-Harris 101 Jr. twin power. Both equipped with lights and self starters, both mounted on rubber tires, both in good running condition. What offers. Apply Box 5554 Colonist.

FARMERS PLEASE NOTE
FOR SALE—LATE MODEL MASSEY-Harris tractor, rubber tires, Serial No. 8774. Twin-Power Junior 101. Also one acre of sugar beets for cattle feed. Apply to D. McIntyre, S.P., Rr 1, Martindale Road, Royal Oak P.O.

STURDY GAS DONKEY, SUIT SMALL operator, 1,000 ft. ⅝ main, 4,000 7-16 haul back, like new. All complete with guy lines and blocks, $1,800 cash. Phone 26 F. Owners.

NEW MACHINERY AVAILABLE
IMMEDIATE DELIVERY
FROM STOCK
22-inch opening Tie Mill Carriage and Husk.
4-inch x 24-inch Right or Left-Hand Two-Saw TIE MILL EDGER
8-inch x 32-inch Right or Left-Hand Three-Saw TIE MILL EDGER
Chrysler T-100 Industrial Power Unit, portable, mounted
HEAPS ENGINEERING (1940) LTD.
New Westminster, B.C.
Telephone Westminster 688
Or apply to
NANAIMO—Mr. Carl Cowan, Hotel Malaspina

Saw better lumber more economically — Use National Portable Sawmills
Manufactured by
NATIONAL MACHINERY CO. LTD.
Vancouver, B.C.

40N ELECTRICAL SUPPLIES, FIXTURES

FLUORESCENT FIXTURES NOW AVAILable for all purposes. Electrical contracting, domestic, commercial, fire gongs.

ESQUIMALT ELECTRIC
1240 Esquimalt Road
Phone, Day, E 3998 Night, D 5800

40D FARM IMPLEMENTS

FOR SALE—CHEAP, MASSEY-HARRIS binder, good condition. Phone Sidney 170 Cl.

WANTED—MANURE SPREADER, IN any condition. C. A. Ramsfield, R.R. 1, Victoria. Phone Belmont 74 M.

WANTED—TANDEM TRACTOR DISC, in good condition. Watt Bros., R.R. 2, Duncan, B.C.

[illegible] BOILER, 3 FT. x 6 FT. ALSO boiler front and grate bars, suitable for greenhouse. Apply 2410 Lovell Avenue.

40S MISCELLANEOUS

AA IS THE RATING WE GIVE FOR the bargain of the week in this column. Gyproc Fireproof Insulating Batts. Easily applied to your ceilings by any amateur. Saves up to 20% fuel cost—also cooler in Summer days. Giant size box, 60 square feet, $3.80. Material for average bungalow, $50-$60.

STEWART & HUDSON
Gorge Road, Off Government. E 6171

SMALL COAL HEATER
A CAST FIREPOT TYPE, SUITABLE for small hothouse, store or room, $5. Eight-day mantel clock, imitation marble, $14, plus tax. Oak hallstand, with box seat and mirror, $8. Small drop-front desk, $10. New baby buggies, only two left now at $19.50 and $18. We have six good used ones from $4.50 to $10.50.

GRAY'S USED FURNITURE STORE
614 Burnside at Carroll Phone D 5583

CONNOR MAYTAG
AUTHORIZED SERVICE ON CONNOR and Maytag washing machines. Repairs on all makes. Expert workmanship. 811 Yates. Phone E 2611.

A CABIN TRUNK, ALSO LARGE TRAVeling trunk, exceptionally clean, new condition. 870 Meares Street (near Pantorium).

ALL ENAMEL SPENCER RANGE, USED only two months; dinette suite; R.C.A. Victor radio. Apply after 6 p.m. at 710 Cadillac.

APPLES—BOSKOOP, $1 BOX. BALDwin and Jonathan, $1.20. Please bring containers. Tanner Bros., Tanner Road, Keating.

ARMOUR COAT FOR BASEMENT waterproofing, 5-pound tins, $1.00. Barr Andrews Paints Ltd., 711 View St. D 4312.

ATTENTION—WRINGER ROLLS FOR most makes electric washers. Taylor & Co., 828 Fort.

ARTIFICIAL SUN LAMP, ALPINE home model. Excellent condition, reasonable. E 0294.

ALL MAKES SEWING MACHINES REpaired, parts, needles, oil. Taylor & Co., 828 Fort.

ALL MAKES VACUUM CLEANERS REpaired, belts, brushes, etc. Taylor & Co., 828 Fort.

ALL ELECTRIC CLEANERS REPAIRED, parts. All makes. Work guaranteed. Phone G 1113.

AN EXCELLENT DRAWING SET, PREwar, never used, $14. [illegible] G 7613.

A [illegible] Coleman lamp, $4.50; leather [illegible] bag, $7.50. [illegible]

A DOUBLE LOAD CINDERS, $2.50. CLAY [illegible]

APPLES LARGE [illegible] AND BA[illegible]

ABSOLUTELY top quality soil [illegible] cinders. Don hauling. G 1647.

ALEXANDER FOR THE BEST SOIL. Phone [illegible]

BARGAIN—ONLY $1.19 FOR YOUR portrait at the [illegible] Studio. [illegible] ready in five days. [illegible] money back.

BEAUTIFUL ALL-CHROME ELECTRIC [illegible] iron, automatic, three speed [illegible], as new, $15. G 0944.

BENDIX [illegible] WASHING MACHINE [illegible]

BLOWERS FOR WINE, WATER OR [illegible] Gorge Road.

BABY CARRIAGE, GOOD CONDITION, $15. Also small electric heater. Phone E 1530.

BLACK SOIL FOR SALE. E 6151. [illegible] Service Co., 745 [illegible]

[illegible] ELECTRIC AND WOOD [illegible] Phone G 6916.

CASH REGISTER WITH FOUR DRAWers [illegible] Royal Shoe Store.

COLLAPSIBLE BABY BUGGY, PRACTICally new, baby bath and rocking swans. E 6061.

CRIB AND MATTRESS, WALNUT LIbrary table and folding buggy. 842 Fort Street.

CHILD'S CRIB, ALSO DETECTO BABY scales, almost new. Phone D 6764.

CAR HEATER FOR SALE. PHONE G 4626.

DOUBLE IRON LAWN ROLLER, $35. Phone G 5043.

ELECTRICAL REPAIRS—HAVE YOUR iron, toaster, kettle, iron or sandwich toaster repaired now. Expert workmanship at low prices. Hudson's Bay Company, Housewares Department. Phone E 7111.

ELECTRIC RAZOR, FLEETWOOD, EXcellent condition; no interference on radio, $10. 892 Craigflower Road, Sunday afternoon.

ENGLISH-STYLE PRAM, GOOD CONDItion, $12. Marconi mantel radio, $15. Gramophone $5. 610 Dallas Road.

ELECTRIC SEWING MACHINE FOR rent, weekly or monthly. Taylor & Co., 828 Fort.

ELECTRIC HEATER, EASY WASHING machine. Few good Franklin heaters. Zarey's, 1410 Government Street.

EASY SPIN-DRY WASHER, $175 CASH. 2100 Lorne Terrace.

FOR SALE—38 GALVANIZED METAL containers, 20 inches by 21 inches by 30 inches high with chest handles. Ideal for storing grain or for use as garbage can. Price $4 each. Box 5670, Colonist. Phone E 0634.

FOR SALE—LARGE TRICYCLE, EXCELlent condition, or will part-trade for smaller one. Apply 3010 Millgrove Street.

FOR SALE—SMALL COOK STOVE, 16-inch brown cowhide club bag. Phone Gibson E 3378 Sunday after 2.

FOR SALE—ONE PAIR HOCKEY TUBE skates and boots, size 7; good condition. Box 8010, Colonist.

FOR SALE—NEON SIGN LETTERED "Velvet Ice Cream." Apply Box 6180 Colonist.

FOR VENETIAN BLINDS AND SUPPLIES. Pacific Venetian Blind Co., 1113 Fort.

FIRE BASKET, FIRST CLASS CONDItion, $8. Phone E 6454.

FOR SALE—GENDRON BABY PRAM, like new. E 1888.

FOR SALE—TWIN BUGGY. PHONE Garden 6210.

FREE—CLAY FILL. G 1881.

GOOD CHEER CIRCULATING HEATER, $25. R.C.A. Victor Mantel Radio, $35. 20-ft. logging chain, two steel blocks, one 6-ft. crosscut saw, two peavies, two cant hooks. Phone Colquitz 44X.

GENTLEMAN'S GOLF BAG AND SET OF clubs. E 2063.

HIGHCHAIR, STRONG, NATURAL FINish, removable tin tray, $1. Phone E 2417.

IOLANTHE RADIATOR, AS NEW, $DFAf, for spare room or office. Albion 72M.

LARGE ENGLISH PRAM, IN GOOD condition, and small crib, for $22.50. 572 Paradise Street.

MONAMEL—THE MODERN INTERIOR finish. For floors and woodwork, walls and ceilings in bathrooms and kitchens or wherever extreme durability is desired. It is heatproof, acidproof, alkaliproof and waterproof. General Paint Store, 1462 Douglas Street. E 0019.

MARGOT BUGGY, COLLAPSIBLE, VERY good condition, $18. D 1307. 2652 Inez Drive.

MANURE, CINDERS AND CLAY FILL for sale. F.D.Q. Express. E 1528.

NEW WELL-CONSTRUCTED WHEELbarrow, removable sides. Phone E 3480. 611 David Street.

ONE 4-FT. FELT MATTRESS, ONE 30-IN. felt mattress and all-steel spring, English pram, cream colored, one rubber air-cushion. E 3368.

ONE LANGLEY FAWCETT RANGE, ONE double bed. Apply 1127 Colville Road between 11 a.m. and 7 p.m.

OPERA GLASSES, CAMERAS, SKATES (men's and women's), one pair of each. Phone G 5555.

PYREX WARE 6-PIECE GIFT SETS $1.50, 8 mixing bowls, $1.40; casseroles 75c, pie plates 37c, pie dishes, 15c. H. D. Meiweather & Co., 739 Fort Street.

RENT A SINGER ELECTRIC SEWING machine by the month. Phone E 6512. Singer Sewing Machine Co.

REMINGTON PORTABLE TYPEWRITER, good condition, reasonable, cash. 637 Dunedin Street.

RUBBER STAMPS QUICK AT DIGGON'S.

SIX DRAWER DROP-HEAD SEWING machine complete with attachments, good condition, $30. Phone E 6129.

SMALL ELECTRIC MANTEL CLOCK, $3. [illegible] Carpetorium, 1020 Cook Street. E 2661.

SMALL BRASS FENDER, $20. TELEphone E 3268 after 7.

SWING SAW. C. A. MERRIMAN, BROOKleigh Road.

SECTIONAL GREENHOUSE, $45. 8 x 10. E 0083.

SCREEN, BEADED, 30 INS. x 40 INS. G 1567.

TWO PAIRS CHILDREN'S SKATES, sizes 1 and 2, a Spic-Span cleaner, two pairs wire [illegible], two brass bird cages. Reason [illegible]

TWO-CYLINDER METAL GARDEN roller, crib, high chair, [illegible] oval folding buggy, golf bag, etc. G 1309.

UNDERBODY HYDRAULIC HOIST. 1466 Edgeware Road. E 2967.

VALSPAR—THE VARNISH THAT WON'T turn white. Waterproof and waterproof. The F[illegible] Co. Ltd., 660 Fort Street. G 1015.

WEED CHAINS, AS GOOD AS new, [illegible]. Apply Suite 1, 818 Cook Street.

WINCHESTER LEVER ACTION 30-06, [illegible] condition. 72 Dunford Road, Langford.

WRINGER ROLLS REPLACED. PRICE'S Key Shop, 1212 Government. G 6321.

WALNUT WRITING DESK FOR SALE, cradle top, $35. Phone G 7070.

WASHING MACHINE REPAIRS
Let us keep your washer in perfect operating condition. We maintain a complete up to date washing machine service department and carry a good stock of wringer rolls for all types of washers.
McLENNAN, McFEELY & PRIOR LTD.
Established 1859
1400 Government St. Phone G 1111

8-DAY CHIME CLOCK. THREE PAIRS [illegible] skates, sizes 2, 4 and 6, [illegible] C.C.M. bicycle, [illegible] Phone E 1430.

25c EACH. CEDAR FENCE POSTS, split. Colwood Fuel Co. Belmont 87.

18-FOOT WOODEN LADDER. E 2561.

41 WANTED—MISCELLANEOUS

A REPUTATION FOR PAYING HIGHEST prices for [illegible]. We call anywhere, any time. [illegible]

A MANTEL OR SMALL TABLE RADIO for permanent [illegible] or purchase. Communicate Box 6212 Colonist.

ALL YOUR OLD FURNITURE, TOOLS [illegible]

BEDSIDE RADIO FOR SICK ROOM. [illegible] particulars and price. Box 6177, Colonist.

CASH FOR ANTIQUE STERLING SILver, Sheffield plate, jewelry [illegible] Fort Street. [illegible] G 3147.

CASH for old [illegible] furniture and [illegible]

CHILD'S SEWING MACHINE. G 1700.

ELECTRIC REFRIGERATOR, CEILING [illegible]

IF YOU WISH TO DISPOSE OF YOUR [illegible]

WILL BUY OLD THORS, HEATING [illegible] Apply [illegible] particulars to Box 6004, Colonist.

41 WANTED—MISCELLANEOUS (Continued)

MODERN FUR COAT, SIZE 40, PREFERably muskrat, dark. Box 6036, Colonist.

MANTEL OR TABLE-MODEL RADIO wanted. Please phone G 6704.

MAJOR SILEX CASTING REEL BY serviceman. G 2472.

ONE CONTACT BOX. PHONE D 6138.

PRIVATE COLLECTOR WILL PAY HIGHest prices in British Columbia for old silver. P.O. Box 73, Victoria.

RETURNED VETERAN REQUIRES kitchen table, single bed, electric refrigerator. Must be good condition and reasonable. Box 5921, Colonist.

SCHICK RAZOR, 32 VOLT. E 1407.

STUDIO LOUNGE WANTED—GOOD condition, reasonable. Phone G 4876.

TURN YOUR OLD GOLD AND DIAmonds into cash at Rose's Ltd., jewelers, 1313 Douglas Street.

URGENTLY NEEDED—GUIDE AND Brownie uniforms in good condition. Will buy all sizes. Box 6118 Colonist.

VEGETABLE JUICER OR PRESS. E 9705.

WE BUY SHEFFIELD PLATE, OLD china, antique furniture. Will pay extra good prices for old sterling. Century Arts Shop, Government and Yates. E 3335.

WANTED TO BUY—ANY QUANTITY OF good used furniture, small musical instruments and sporting goods. Central Furniture Exchange, new location, 720 Johnson Street, opposite Maynard's. D 6925.

WE Buy Estates of Jewelry and Antiques, large or small. R. A. McLeod Co. Ltd., the Old Gold Shop, 774 Fort. G 3724.

WANTED—LATE MODEL CAR RADIO, also Coleman gasoline radiant heater, reasonable. E 9691.

WANTED—A FLAT-TOP AND FLATback mandolin. Price reasonable. Box 6076, Colonist.

WANTED—PIANO IN GOOD CONDItion, good tone, reasonable; cash. Empire 1636.

WANTED—MEN'S USED CLOTHING. Best prices paid for men's suits. E 7825.

WANTED—DROP-LEAF SEWING MAchine, any condition. Box 6161, Colonist.

WANTED—LIGHT WOOD-WORKING machinery. Phone E 7171 between noon and 3 p.m.

WANTED—TRICYCLE, FOUR-YEAR size, fair condition or fixable. Phone Empire 2606.

WANTED—CAMERA IN GOOD CONdition, also lady's bicycle. Phone G 6872.

WANT TO BUY YOUNG FRUIT TREES, grape vines and rose bushes. Box 6077, Colonist.

WANTED—VACUUM CLEANER OR CARpet sweeper in good condition. Phone Keating 31Y.

WANTED—ABOUT 18 OR 20 YARDS OF good hall and stair carpet. Phone G 9025.

WAGON WANTED, GOOD SIZE, PREwar. Slight repairs no drawback. F 3480.

WANTED—SMALL WALNUT OR MAhogany occasional chairs. D 2653.

WANTED—ELECTRIC HAND DRILL, ¼ or ⅜ in. Phone G 4201.

WANTED—SLIDE RULE, PREWAR quality. Phone G 6100.

WANTED—USED FURNITURE. HOLland Bros., 751 Fort. E 0013.

WANTED—SEWING MACHINE. PAY all cash. Phone E 6416.

WANTED—BARBER'S TRIMMING [illegible]. Phone E 5594.

WANTED TO BUY—METRONOME. Fletcher Bros. G 7148.

WANTED—CHILD'S LARGE-SIZE TRIcycle. Phone G 1470.

WANTED—CANOPY FOR 3-BURNER gas plate. Phone E 2214.

WANTED—CROCK, FIVE GALLONS or over. Phone Colquitz 109 X.

WANTED—TRICYCLE FOR SMALL boy. Phone G 2917.

WANTED—ELECTRIC REFRIGERATOR. Garden 8234.

WANTED—TRICYCLE FOR CHILD SIX. E 2277.

WANTED—BABY CAR SEAT. BOX 6130 Colonist.

WANTED—TWIN BEDS. PHONE E 6422.

41A SWAPS

DINING-ROOM TABLE, SIX CHAIRS, light oak, swap for girl's bicycle or what have you. $20. E [illegible]

42 POULTRY AND LIVESTOCK

42A POULTRY AND SUPPLIES

ATTENTION EGG SHIPPERS! FARM Produce Company, 910 Pandora Avenue, Victoria. Write to increase egg shipment. We pay freight on case lots and over. Cheques mailed every week. Ship by freight direct to us. D 5033.

BARRED ROCK, WHITE ROCK, HAMPshire and Rhode Island Red chicks from approved and blood-tested stock. Price list on request. E 3570. Douglas Hatchery, 2300 Douglas Street.

CHICKS!
Our Strains Are Noted for Vigor and Production
L. P. SOLLY
Lakeview Poultry Farm, Westholme, V.I.
Various Breeds
Write Now for a Catalogue and Price List

CHICKS, DEPENDABLE QUALITY. Hampshires and Leghorns from approved and blood-tested breeders. Their [illegible] dates still open. J. L. Lane, Wayside Farm, Cedar Hill Crossroad. E 4204.

BURNSIDE CHICKS
FOR MORE EGGS AND GREATER profits book your 1945 order now and receive [illegible] dates.

LEGHORNS, HAMPSHIRES, ROCKS, CROSSBREEDS
Backed by generations of strong healthy birds [illegible] uniform, livable chicks. Farm and Hatchery under Dominion Government R.O.P. supervision.
Write for 1945 Prices and Particulars
BURNSIDE POULTRY FARM
A. E. Powell Hammond, B.C.

FIVE HENS, ONE ROOSTER, HAMPshire [illegible], two golden pheasants (male). Call afternoons, 3034 Dysart Road.

FOR SALE—24 YOUNG RHODE ISLAND pullets ready to lay. Very cheap. Apply 625 Roderick Street.

FOR SALE—GUERNSEY-JERSEY COW [illegible] one month. $115. Apply 1604 [illegible] Road.

FOUR BREEDING ROOSTERS FOR [illegible] hens for sale, also rabbits. Phone [illegible]

ONE-YEAR-OLD HENS, HEAVY BREED [illegible] E 4220.

PRACTICALLY NEW CHICKEN HOUSE, large [illegible] wire netting for run. Telephone Empire 3107.

ORDER CHICKS NOW
R.O.P. SIRED WHITE LEGHORNS, NEW [illegible] Leghorn strains for [illegible] delivery date. G. T. Armstrong, Saanich Centre, B.C.

SEE OUR TURKEY DISPLAY AD ON page [illegible] Windsor Farm, Cowichan [illegible]

SIX GOOD PULLETS, PART GAME [illegible]

WE SPECIALIZE IN CHICKS FROM [illegible] Hampshires. [illegible] Poultry Farm, Cobble Hill, B.C.

NEW HAMPSHIRES
—AND—
WHITE PLYMOUTH ROCKS
Order now for January and February deliveries
WESTWOOD POULTRY FARM
W. A. Seymour Duncan, B.C.

17 YEARLING HENS AND PULLETS [illegible] for sale, ready to lay. [illegible]

42 POULTRY AND LIVESTOCK (Continued)

20 PUREBRED WHITE WYANDOTTE hens and pullets, two white Pekin ducks, male and female; also some fine New Hampshire breeding cockerels. Anderson, Stellys Crossroad.

42B HORSES

FOR SALE—THREE HORSES. PHONE G 6911.

42C CATTLE

FOR SALE—GUARANTEED SOUND JERsey cow, still milking, due to freshen March 1, reasonable. E. McCall, Chancellor and St. Giles, off [illegible]

FRESH JERSEY-HOLSTEIN COW, FIRST cross, second calf, quiet, $100. F. Linse, Laurel Road, Deep Cove, Sidney, B.C.

FOR SALE—FAMILY COW (JERSEY), three years, will freshen in June. Apply J. E. Dunn, 676 Island Highway, Langford.

FOR SALE—GOOD JERSEY-AYRSHIRE heifer, due in five days, with first calf. Phone Colquitz 21 R.

FOR SALE—THREE GOOD DAIRY COWS—One fresh. Phone Colquitz 79 M.

FOR SALE—AYRSHIRE COW, JUST freshened. Phone Albion 15W.

42D SHEEP

FOR SALE—16 EWES AND LAMBS. BOX 100, Duncan, V.I.

42E GOATS

ONE SAANEN MILK GOAT AND ONE ten-month-old kid. E 1277.

42F DOGS

BEAUTIFUL COCKER PUPPIES, ALL colors, distemper immunized, C.K.C. Reg. Oakcrest Kennels, Burnside Road, half mile past Helmcken.

BEAUTIFUL COCKER SPANIEL PUP, female, reasonable. Phone E 1107, mornings.

CAIRN MALE PUPPIES, $20 UP. PHONE Colquitz 67 Q.

DOGS AND CATS BOARDED. MRS. R. W. Mellish, Mount Douglas Crossroad, on 3½-mile circle. Phone Albion 48 T.

ENGLISH SPRINGER SPANIEL PUPS. E 4294.

FOR SALE—BEAUTIFUL PEDIGREED cocker spaniel puppies; also, Rusty of Benvarden. E 2063.

FOR SALE—TERRIER, FEMALE, SIX months old, spayed, $5. Box 6160 Colonist.

GOLD MEDAL DOG BISCUITS, THE vitamin-fortified food for dogs, obtainable at all good grocers and the PET SHOP. Your dog will always choose Gold Medal Dog Biscuits first.

THREE BLACK COCKER SPANIEL pups, also two-year-old female, English. Haliburton Road, Cordova Bay.

42G CATS

WANTED—GOOD HOMES FOR PRETTY cats and kittens. E 2064.

42H RABBITS

FOR SALE—PEDIGREED ANGORA breeding stock, also hutches. C. A. Ramsfield, R.R. 1, Victoria. Belmont 74 M.

FOR SALE—YEARLING HAMPSHIRE hens and pullets, also a few Australorp pullets, all laying. Phone E 3348.

RABBITS FOR SALE. PHONE E 4214.

42L CANARIES

CANARY, GOOD SINGER, WITH CAGE and stand, complete, $10. Phone E 8179.

WOULD LIKE TO TRADE HEN CANARies. Phone G 1134.

YOUNG HEALTHY CANARIES, VERY good singers. Phone E 8677.

42S MISCELLANEOUS

DRY FIR—SAVE MONEY. BUY ¼ CORD, $3.25. Sugar beet, cow or chicken feed, $1 a sack, $10 a ton in pit. Call or write M. Singh, 613 Roderick.

ELECTRIC BROODERS, CHICK FOUNTS, float valves. Grandview Sheet Metal Works Ltd., Vancouver, B.C.

GOOD Mixed or Timothy Hay delivered by ton or load. Michael Reatina 74X.

JAMESWAY COAL BROODER STOVE, 700 size, practically new, $22.00. R. Franks, Mathews, Metchosin.

JUBILEE INCUBATOR, 100 EGG, FOR sale, $10. G 1335.

NEW CARRY-ALL SCRAPER FACTORY built for Ford Ferguson tractor. $90. E 6691.

P.D.Q. EXPRESS AND MOVING. LIVEstock hauling. Loose hay wanted. E 1509.

PLOUGHING—Lots, Gardens, Acreage, also leveling. Ford tractors. F 9661.

WANTED—SEVERAL TONS OF OATS. Phone D 4949.

46 HOTELS

NEW ST. JAMES HOTEL, DOUGLAS and Johnson Streets. Now available refurnished and renovated rooms. Reasonable daily and weekly rates. 180 - Brennan.

STAY AT THE BEVERLEY MOTEL where you will get a nice warm, cosy room. You can always get one.
Come and See—724 Yates Street
NEXT DOOR TO EVERYTHING IN TOWN
STRICTLY FIRST CLASS

THE GUEST HOUSE
1656 Newport Avenue
Oak Bay
Weekly and Monthly Rates
Cuisine
Accessible to Golf Links and Beach
Blue Line Bus Direct
PROPRIETRESS, MRS. SCOTT — G 0236

47 ROOM AND BOARD

ACCOMMODATION AND MEALS PRIvate home, for young service or business person only, automatic heat, close to seafront. Ask at once, close in. Phone afternoons, E 1920.

ACCOMMODATION in Very Comfortable private home, officers only. D 7710.

BOARD AND ROOM FOR TWO PERsons willing to share, February 4, private home, Beacon Hill district. G 8300. 820 Avalon Road.

BOARD AND ROOM FOR BUSINESS and servicemen. Phone E 1308. 631 Michigan Street.

BOARD RESIDENCE VACANCY FOR one or two, nice location. E 6844.

COMFORTABLE ROOMS, SINGLE OR double, dining room now open, excellent meals. Cherry Bank, 815 McClure.

CLOVELLY GUEST HOUSE, SELECT accommodation, few minutes on bus from town. Mrs. Garnon, E 2227.

COMFORTABLE WARM BASEMENT room, excellent board in family home. Gentleman. Phone G 9309 after 6 p.m.

ROOM AND BOARD FOR BUSINESS OR serviceman. 631 Michigan Street. E 1308.

ROSEMEAD GUEST HOUSE
SELECT ACCOMMODATION, SOME openings. Reasonable weekly and monthly rates. 62 L[illegible] Street. E 3753.

WILL ROOM AND BOARD KIDDIES—Any age under five in own home by day, week, month. Rates reasonable. 646 Cloverdale Avenue (Coach Lines, Lake H.). Box 6077, Colonist.

YOUNG MARRIED WOMAN WOULD like to share her home with another [illegible] service man's wife [illegible] 444 C[illegible] Avenue.

48 ROOM AND BOARD WANTED

BY GENTLEMAN IN PRIVATE HOME. Box 6137, Colonist.

ELDERLY GENTLEMAN RETIRED would like to hear of a suitable home [illegible] of Cobble Hill [illegible] would be a permanent paying guest. References. Box 5948, Colonist.

LADY WISHES ROOM AND BOARD IN [illegible] home [illegible], $35 per month. Co. E [illegible]

QUIET LADY DESIRES BOARD RESidence in private home in Fairfield district. Phone between 4 and 6. E 2417.

ROOM AND BOARD IN GOOD HOME for child 3½ years old. Phone E 8611.

WANTED—ROOM AND BREAKFAST by middle-aged businessman [illegible] home [illegible] Vicinity of Christian Science Church or Quadra Street, or top [illegible] Box 6[illegible] Colonist.

WANTED—COMFORTABLE HOME FOR [illegible] lady, requires nursing care. Particulars to Box 6171, Colonist.

48 ROOM AND BOARD WANTED (Continued)

WANTED—ROOM AND BOARD FOR boy four years, $25 per month. Particulars, Box 6019 Colonist.

49 ROOMS TO RENT

49A FURNISHED

FURNISHED FRONT BEDROOM, SUITable for man only. Central. Reasonable. Phone G 6581.

FOR RENT—SLEEPING ROOM, BREAKfast if desired. Phone D 3974.

HIGH FAIRFIELD—BEDROOM, LIVING-[illegible] quiet middle-aged persons of refinement; $40. Box 6091 Colonist.

LARGE BEDROOM FOR RENT. 2306 Ward Street.

PLEASANT WARM ROOM, WALKING distance, close from car, residential district. Professional or business person. G 4399.

SINGLE SLEEPING-ROOM, CLEAN, COMfortable, for refined workingman, $10.50 monthly. 905½ Johnson Street.

SLEEPING ROOM FOR RENT, FURnished, fireplace, suit business girl. Phone E 6016.

49B UNFURNISHED

FEB. 1 — LARGE UNFURNISHED UPstairs room for single, quiet, working person. E 5716.

FRONT ROOM, QUIET TENANTS ONLY. 740 Bay Road. G 2374.

50 ROOMS WANTED

NATIONAL HOUSING REGISTRY URGently in need of apartments, houses, for family accommodation, furnished or unfurnished. Free service to both landlord and tenant. Select your own tenant from our long waiting list.
CALL AT 808 GOV'T STREET, BELMONT BLDG., OR PHONE E 3177

50A FURNISHED

WARM BED-SITTING-ROOM, WALKing distance of town. Business girl. Phone E 3606.

51 HOUSEKEEPING ROOMS

51A FURNISHED

A WARM HOUSEKEEPING ROOM, SUITable for elderly pensioned gentleman, reasonable. Box 6191 Colonist.

A SINGLE HOUSEKEEPING ROOM, suitable for working man, at 662 Yates Street.

BRIDGEVIEW HOTEL, 1409 STORE ST. Sleeping and housekeeping rooms.

COMFORTABLE, FURNISHED, LIGHT housekeeping room for business person, half block from bus and street car. 1050 Amphion Street.

FURNISHED BED-SITTING ROOM—Light housekeeping, suit business woman. No bedding. 858 Alpha Street.

FURNISHED BEDROOM WITH FIREplace, share kitchen, close in. 2325 Ward Street. Call Sunday or after 6.

FURNISHED HOUSEKEEPING ROOM, quiet couple, adults, central. 874 Balmoral Road.

FURNISHED FRONT ROOM, GROUND floor, James Bay. 468 Ontario Street.

HEATED HOUSEKEEPING ROOMS, close in. 1168 North Park Street.

LIGHT HOUSEKEEPING ROOM TO rent, no objection to child or baby. Phone E 2660.

LIGHT HOUSEKEEPING ROOM. 1231 Pandora, Room 7. Phone G 3467.

TWO NICELY-FURNISHED LIGHT housekeeping rooms now available. G 7365.

1219 PANDORA. NEWLY FURNISHED large housekeeping room, [illegible] street floor, very reasonable.

52 HOUSEKEEPING ROOMS WANTED

SERVICE WIFE WOULD LIKE TWO rooms and care of 2½-year-old boy, 8 hours, 5 days a week. Box 6047, Colonist.

52A FURNISHED

BUSINESS GIRL DESIRES COSY BEDsitting-room with kitchen privileges. Fireplace preferred. Close in, and reasonable. Box 6090 Colonist.

NAVAL MAN AND WIFE REQUIRE ONE or two furnished rooms, quiet, nondrinkers, local references. Box 6040, Colonist.

OLD AGE PENSIONER, RELIABLE, wants comfortable basement room or small cottage. Will give services in return, carpenter. Box 6076 Colonist.

TWO SERVICE GIRLS URGENTLY REquire furnished housekeeping room or suite near transportation. Box 6049, Colonist.

53 FLATS AND APARTMENTS TO RENT

A LADY ALONE WOULD SHARE HER furnished home and some expenses with another middle-aged Christian lady. Box 6213 Colonist.

A YOUNG GIRL TO SHARE MODERN three-room home, close to transportation. Phone G 6772 after 6 p.m.

COMFORTABLE BED-SITTING-ROOM and kitchen, furnished, no linen or dishes, close in. Suit quiet [illegible] or working couple. No children. Phone G 4082.

NICELY FURNISHED THREE-ROOM apartment available about February 1, adults only. 1654 Bland[illegible] Street.

WILL SHARE SMALL DUPLEX WITH business lady, officer's wife preferred. Close in, Fairfield. Box 6177, Colonist.

WANT BUSINESS GIRL WILLING TO share two-room suite. E 1537.

54 FLATS AND APARTMENTS WANTED

AN UNFURNISHED APARTMENT OR house wanted by careful tenants, moderate rent. Phone G 2806 before 9 or after 7 p.m.

AIR FORCE N.C.O., WIFE AND YEARold baby desire apartment furnished, unfurnished. Box 5610 Colonist.

COUPLE REQUIRES SELF-CONTAINED three or four-room unfurnished apartment. No children. Phone E 1047 after 6.

FURNISHED APARTMENT WANTED BY young couple, no children. Phone E 584[illegible]

MARRIED COUPLE WOULD LIKE [illegible] would assist in caretaking or would share house and [illegible] good district. Box 6[illegible] Colonist.

QUIET COUPLE WANT SMALL, NICELY furnished suite. Box 6078 Colonist.

SOLDIER, EVERY SECOND DAY OFF, wife and small family, will do duties in return for house or apartment. F 2491.

UNFURNISHED APARTMENT OR small home with two bedrooms [illegible] as soon as possible. Phone [illegible]

55 HOUSES TO RENT

McILWAINE BROS. TRANSFER LTD. [illegible] long distance removals [illegible] storage [illegible]

55A FURNISHED

EXCHANGE FURNISHED FIVE-ROOM [illegible]

[illegible] THREE [illegible] FURNISHED [illegible] wood-coal range. Box 6181 [illegible]

TO RENT, PARTLY FURNISHED TWO-[illegible] Box 6114 Colonist.

VACANT FEBRUARY 1, [illegible] Bay, partly furnished. Box [illegible]

55B UNFURNISHED

HEATLEY'S, [illegible] MOVING [illegible] Phone D 1704.

57 WANTED TO RENT—HOUSES

SUITE OR HOUSE URGENTLY NEEDED by Christian couple with two children [illegible]

WANTED—4, 5 OR 6-ROOMED HOUSE, by permanent, reliable tenants. Phone Empire 2605.

57A FURNISHED

NAVAL OFFICER AND WIFE WANT furnished house. E 2138.

57 WANTED TO RENT—HOUSES (Continued)

WARM COTTAGE, SHAWNIGAN LAKE, close to village if possible. Phone Garden 7348.

57B UNFURNISHED

A SERVICEMAN'S WIFE AND BABY urgently need unfurnished house or apartment. Phone E 1098.

FOUR OR FIVE-ROOMED HOUSE BY permanent, reliable tenants, $30 to $40 a month. Phone D 7862.

UNFURNISHED HOUSE FOR SERVICEman's wife and son (11). Urgent. [illegible]

UNFURNISHED HOUSE, FIVE OR SIX rooms, adults, references. E 0127.

WANTED BY ELDERLY COUPLE—Three or four-roomed cottage near sea, Victoria to Ladysmith or Salt Spring, few fruit trees and little land. Low rent essential. Box 6011 Colonist.

WANTED TO RENT—SMALL HOUSE, large lot, no children. Man is plumber, woman is gardener, both repair and paint. Phone E 3616.

WANTED—FULLY-MODERN HOUSE, telephone if possible, 4 to 6 rooms, 5 to 8 miles in country. Box 5884, Colonist.

58 OFFICES, STORES, HALLS TO RENT

BALLROOM FOR RENT. REASONABLE rates. Parties, dances, weddings or meetings. Phone G 0288.

59 TO RENT—MISCELLANEOUS

GARAGE FOR RENT. ROCKLAND AVEnue at Royal. Phone E 3031. 1300 Rockland Avenue.

GARAGE. 2614 AVEBURY. E 2566.

65 AUTOMOBILES

AUTO SALES FINANCED—H. W. MILLER & Co., 1210 Broad Street.

A FENDER AND PAINT REPAIR JOB expertly done at
MOONEY'S BODY SHOP
916 Cormorant Street Phone E 5012

FOR AUTO TOP TEARS OR CUSHION repairs see Ernie Sanders. Phone E 4415. Baby buggies recovered.

ENGINE AND BODY WORK
GENUINE G-M PARTS, BODIES, fenders, painting, welding, [illegible] work, motor tune-up. Latest equipment. Trained personnel.
WILSON & CABELDU LTD.
625 Yates St. Phone E 1107
AND OAK BAY GARAGE

FOR SALE

ENGINE RECONDITIONING SPECIALists. Our prices: Complete job rebore, install pistons, pins, rings. New engine performance. Easy on gas and oil. CHET DOWMAN GARAGE—724 JOHNSON

FOR SALE—1929 DODGE COUPE, $175; serial No. [illegible]. Phone Dick Rickey at G 3912 or E 9181. 1002 Store Street.

FOR SALE—½-TON CAR TRAILER, IN good condition. Phone E 6070.

HUPMOBILE CENTURY "6" SEDAN—Four new recapped tires, new paint job and new top. $295.

THOMAS ATKINSON'S GARAGE
817 Vancouver St. E 1133

UPHOLSTERY CLEANING AND REPAIRS
LET US CLEAN AND REPAIR YOUR car upholstery, also your rumble cushions. Expert workmanship.
BEGG MOTOR COMPANY, LTD.
865 Yates Street

MODEL "A" FORD, 1½-2-TON DUAL wheels, mechanical dump body, good shape, $385. Pacific Auto Wrecking, 937 View Street. E 7521.

ONE 1930 STANDARD BUICK, GOOD tires, new rings, $395. 1934 2-ton Chevrolet with underbody hydraulic hoist, $475. 1½-ton 1929 Chevrolet, good tires, $200. Large motors, rear ends, transmissions, winches. Charles Auto & Truck Parts, 811 View. E 8063.

1003 VIEW ST. PHONE E 3031
A.B.C. AUTO PARTS LTD.
Parts — Used Cars Bought and Sold — Repairs — Storage — Painting — Body Work — Machine Welding — Oil 20c Per Quart

TRADE-IN REQUIRED ON THESE GUARANTEED LATE MODELS
1941 Hudson Sedan
1940 Ford De Luxe 5-Passenger Coupe
1939 De Soto Sedan
1936 Buick Sedan

CLEARANCE BARGAINS
1930 NASH SEDAN **$150**
1930 ERSKINE SEDAN **$150**
1926 HUPMOBILE SEDAN **$85**
1929 DE SOTO COUPE, overhauled **$150**

TODAY'S SPECIALS
1934 FORD DE LUXE FORDOR SEDAN, with trunk. As is **$295**
REGULAR FACTORY BUILT ALL-STEEL TRUCK CAB, complete with [illegible], glass, etc., for 1938 or 1939 **$100**
FACTORY BUILT FLAT-DECK BODY, 12 feet x 7 feet, with iron stake pockets **$50**

NATIONAL MOTOR CO. LTD.
819 Yates Street G 0177

TRANSPORTATION SPECIALS
1936 TERRAPLANE SEDAN, HEATER.
1932 PONTIAC CABRIOLET, SIX wheels.
1930 PONTIAC COUPE, HEATER.
1928 [illegible] PANEL DELIVERY.
YATES STREET AUTO SALES
[illegible] Yates Street Phone E 1033

WILSON & CABELDU LTD.
1931 STUDEBAKER SEDAN. SMALL [illegible] All steel body. Price **$275**
1929 OLDSMOBILE SEDAN. Good condition **$175**
Cash for Used Cars
WILSON & CABELDU LTD.
875 Yates Street Phone E 1107

WANT TO SELL YOUR CAR?
Bring It In
DAVID MOTORS LTD.
Buick and Pontiac Cars [illegible]
Fort St. at Quadra Phone G 6[illegible]

AUTOMOBILE FINANCING
Conditional Sale Contracts [illegible] Rates Reasonable. [illegible]
ISLAND FINANCE LTD.
1112 Broad Street G 7171

1929 CHRYSLER COUPE, MODEL 65, [illegible], five tires [illegible] new battery [illegible] in [illegible] running order and in excellent shape. $250. R. Fermore, 2752 Shelbourne Street. [illegible]

1929 AUBURN FOUR-DOOR SEDAN, [illegible] 36,000 mileage [illegible]. Five good tires, heater. Price $150. W. D. Kennedy, 850 Pemberton Road. Phone G 4420.

SEE NEXT PAGE FOR ADDITIONAL CLASSIFIED ADVERTISEMENTS

65 AUTOMOBILES
(Continued)

1927 ERSKINE SEDAN, SERIAL NO. ... Also 1930 Hudson truck, ½-ton, engine No. ..., $100. ... Wilkinson Road

1931 CHEVROLET SPORTS COUPE, six wheels, good tires, serial No. ..., $375. Apply Dickinson, ... Island Highway, after 12 noon Sunday

$385 CASH FOR ENGLISH STANDARD two-door, 1937 model, Serial No. A4266, one spare tire. Mrs. M. E. Bells, No. 1 Cook Street. G 1861

1930 GRAHAM MOTOR, NEW 3-TON ... ... Ford generator, 1941 Pontiac radio. ...

1928 CHRYSLER COACH, GOOD RUNning order, five good tires. Serial No. 137406. $150. A. Taylor, ...

1928 CHEVROLET SEDAN, RO ..., good running order. $135. Call Sunday. J. Owen, 1731 Davie Street

1926 ... 1137 North Park Street, Monday, after 4 p.m.

1929 BUICK SEDAN, SIX TIRES. Serial No. 163007, $225. O. H. Mabey, 758 Princess Avenue

1926 BUICK COACH ..., $150, excellent condition. P. Chatron, ... Moss Street

68 WANTED

AIR FORCE OFFICER WANTS AUTOmobile, privately owned car in good condition with good rubber, years 1934 to 1937. Cash sale only. No agents. Phone G 1913 after 4 p.m.

AIR FORCE OFFICER WANTS 1935, 1936 or 1937 model car for essential transportation. Will pay cash. Phone D 5626

AUTOMOBILES WANTED FOR CASH. Masters Motor Co. Ltd. Phone E 3541

ANY LATE MODEL CAR WANTED, SEdan preferred. Top price. E 6848

A GOOD LATE MODEL CAR, ANY body type, private. E 7322

BUY FOR CASH—LATE MODEL CAR IN good condition. Telephone E 1638 or ...

CARS and Trucks in Any Condition ...

USED CARS WANTED

We Pay Top PRICES

JAMESON MOTORS, LIMITED

740 Broughton St. Phone E 1623

MASTERS MOTOR CO. LTD.

ALL MAKES OF CARS WANTED

ANDERSON'S GARAGE

67 BOATS AND LAUNCHES

74 TIMBER BROKERS

75 BUSINESS OPPORTUNITIES

75 BUSINESS OPPORTUNITIES
(Continued)

CITY CAFE

HERE'S THE CITY'S BEST BET—Neat clean well-located cafe with new furnishings and doing a real nice business. Ill-health forces drastic cut to **$3300**

Quick Possession

Listed Exclusively With JOHNSTON & CO., LTD.

1314 Broad Street E 2381, E 5747

HAVE UP TO $8,000 CASH FOR BUSIness showing good return. Give full particulars first letter. Box 5941 Colonist

NURSING HOME, LONG ESTABLISHED. Opportunity for graduate nurse. ... Furnished. Price $11,000. Box ..., Colonist

ONE OF VICTORIA'S LEADING CAFES, modern, up-to-date, doing a splendid business, at a reasonable price. Further information at office only. A. S. Duke, 501 Central Building

PRIVATE OWNER, A WIDOW, MUST dispose of the following property immediately. Well-constructed building, solid brick front, 30x73, lot 34x110. Taxes 184. Eight-foot solid cement basement. Building comprises two spacious stores and two commodious suites upstairs, one available for owner Mar. 1. This is a genuine buy and sacrificed at $4,400 cash. Situated on a main street. No agents. Particulars, call E 8320

SINGLE MAN, 35, DEAF—$1,000 AND service. What have you? Write Box 6061 Colonist

THIS IS IT

TOBACCO, CONFECTIONERY AND lunch counter with living quarters in industrial section, showing about $5,000 a year profit, which can be increased. Buildings, stock, Frigidaire and stove for $4,300 with cash of ... This is too good to last. Act quickly **$4300**

LUMBY

111 Pemberton Bldg. (Up 1 Flight) E 1121 Res. G 7582

WANTED TO RENT—SMALL CONFECtionery in city with living quarters. Box ... Colonist

WANTED TO RENT, SNACK SHOP OR restaurant. Phone G 6865

JERRY BELL

BUSINESS OPPORTUNITIES

GEORGE RANDALL & ...

1309 Douglas St. Phone G 8169

76 EXCHANGE—REAL ESTATE

77 LISTINGS CANCELED

78 HOUSES FOR SALE

78 HOUSES FOR SALE
(Continued)

BRAND NEW CEDAR SHAKE BUNGAlow, N.H.A. built. Spacious living-room, fireplace, one floor, two airy bedrooms with deep clothes cupboards, modern four-piece Pembroke bathroom, bright, spacious kitchen, tile sink, etc. Basement, furnace, wash tubs. This is a revolutionary design, only five built in Victoria. Air conditioned. The home of tomorrow. Possession within a few days. $2,250 handles. Price **$5250**

FAIRFIELD, SEA VIEW—NINE-ROOM house. Living-room, dining-room, den, fireplace, kitchen, toilet on main floor; four bedrooms, glassed-in sleeping porch with view out to sea, three-piece bathroom. Full cement basement, furnace. Garage. Two lots. A bright, sweet and clean home. Ideal duplex. Price **$6300**

FAIRFIELD—NEAR NEW FIVE-ROOM stucco bungalow, hardwood floors ... Price on terms **$5500**

EDWARD SPENCER & CO.

208 Scollard Bldg. Phone E 8786

SAANICH

BUNGALOW WITH FOUR SPACIOUS rooms, full plumbing, ... Two large lots. Property is situated on bus line, five miles out. Price **$3000**

JOHN GREENWOOD

1341 Broad St.

CLOSE IN—FIVE-ROOM STUCCO BUNgalow with basement and furnace. Property in good condition. Immediate possession may be given **$2850**

VACANT—FIVE ROOMS, NEWLY DECOrated and within easy walking distance to town **$3000**

SEA VIEWS—VERY ATTRACTIVE AND spacious stucco home. Five nice rooms on main floor; full cement basement, furnace. TWO EXTRA BEDROOMS UPSTAIRS. Very good location. To wind up an estate. Price **$5900**

79 WANTED TO BUY—HOUSES

81 PROPERTY WANTED

82 ACREAGE FOR SALE

84 ACREAGE WANTED

WANTED—PRIVATE PARTY WANTS acreage adjoining Island Highway at Langford, also timber land. Box 6077 Colonist

85 FARMS FOR SALE

SALE OWNER—350-ACRE FARM, DUNcan district. Good house, buildings, equipment, stock. For complete details apply Box 5830, Colonist

3 ACRES GOOD BERRY LAND, CHICKEN houses wired to house 800 hens, on property. Roadside. Realling Crossroad Royal Oak

87 FARMS WANTED

FARMS FARMS—UP-ISLAND FARMS—We have enquiries for farms of 5 acres and up. Special client seeks one with modern house, 4 bedrooms, live creek or waterfrontage, up to $16,000. What have you to offer?

D. D. McTAVISH

607 Fort St. E 9814

WANTED TO RENT—FRUIT FARM ON other small acreage with fair buildings near Victoria, yearly basis. Careful tenant. Box 5953 Colonist

HOUSE FOR SALE

1345 VICTORIA AVENUE

TO close an estate, tenders will be received by the undersigned up to noon on Saturday, 10th February, 1945, for the purchase of the land and premises known as 1345 Victoria Avenue, Oak Bay, being Lots 5 and 6 of Section 23, Victoria District, Plan 673A. Sale to be made subject to the registered charges.

No commission will be paid to agents and each tender must be accompanied by deposit of $500.00.

The highest or any tender not necessarily accepted.

Full particulars on application to

THE CANADA TRUST COMPANY

Old View Street, Victoria

Phone E 3441

IN THE SUPREME COURT OF BRITISH COLUMBIA

In Probate

IN THE MATTER OF THE ESTATE OF LEILA ELIZABETH ORMISTON, Deceased, Late of Denman Island, B.C.

TAKE notice that the above-named Leila Elizabeth Ormiston died on the 15th of May, 1944, at Victoria, B.C., leaving a will and codicil of which probate was granted to the executors therein named, out of the Victoria Registry of this Court on the 21st of September, 1944.

And further take notice that all persons having claims against the above-named estate are required to send in particulars of the same duly verified to the undersigned on or before the 4th day of February, 1945, after which date the executors will proceed to the distribution of the estate, having regard only to such claims of which they shall then have received notice.

Dated this 4th day of January, 1945.

CREASE, DAVEY, LAWSON, DAVIS, DONDON & BAKER,

414 Central Bldg., Victoria, B.C.

Solicitors for the Above Estate

$8500
Popular North Quadra District

Located in the high location. Almost new up-to-the-minute bungalow. Large rooms, excellent construction, splendid basement, hot water heating ... all rooms. Fireproof garage in basement and many other good features. ... Living-room with hardwood floors ... dining-room with hardwood flooring ... This property is situated only a few minutes from transportation and commands a fine view. For further information please call at our office. Inspection by appointment only.

Saanich Realty Company

1515 DOUGLAS ST. PHONE E 8001

(Just Below Hudson's Bay Co. and Two Doors From Safeway)

What's Wrong?

Here we are advertising a six-roomed bungalow ... full cement basement. Hot water heating. Large lot. Good district. At price we ... have been selling four-roomed bungalows without any of these features. Don't bother us over the week-end ... or Monday and we will show you this buy at **$5250**

NEWSTEAD REALTY

1013 BROAD STREET E 7144

SOLD $12,300—NOW $6500

10 Acres; Lovely Home

Six nice rooms. Sunroom. Stairway to three rooms up, closed off. Full basement, furnace. Barn, chicken houses. Excellent garage. House just renovated. New roof, painted, etc.

Rooming House, $8750
Revenue, $163 a Month

One acre. Cottages. Make good auto camp. Fruit trees. Near sea. Not in Victoria. Terms.

Rooming House, $4700

Eight rooms, all rented. Revenue $85. Basement. Furnace. Two suites ...

1½ Acs., 5 Rms., $3850

Modern plumbing. Basement, furnace. Open fireplace. Two rooms have been made in basement. Barn, chicken house, garage. Main highway. Six miles. City water.

Revenue Fruit, $1200
5 Acs., 4 Rooms, $4750

Modern plumbing. Open fireplace. Electric pump. Basement. Outbuildings. Close seafront.

Modern Country Home
3 Acs., 4 Rooms, $3800

Best plumbing, open fireplace. Ample water. Taxes $34. Close to Sidney bus. Seven miles out, near Elk Lake.

Poultry Farm, $3250

7½ ACRES, all A1 cleared soil, main highway. New $700 CHICKEN HOUSE. Six small rooms. Barn, second chicken house, ever-running creek. Large size electric pump.

19 Acs. Seafront, $7500

BLACK LOAM. CLEARED. HOUSE VACANT. SEVEN ROOMS. Ever-running spring. Barn. Half-fresh. Esquimalt Lagoon. Exclusive sale

A Lovely Home, $7500
3 Acs., 7 Rms., Modern

Basement, furnace. Lovely garden. Greenhouse. Large chicken house. Two-stall barn. Four-mile circle.

Auto Camp, Store

Two acres. Owner's suite, five furnished cottages. Steady revenue. Requisite plumbing. Gas pumps and stock **$8500**

Going Concern

FRASER BISCOE

1234 Government St. Phone E 9413

Sundays, Colquitz 51X

FINEST FISHING and HUNTING
RESORT
on Vancouver Island —to be sold at SACRIFICE PRICE

Here is a splendid investment and delightful livelihood for a man of energy and ambition. The property of over 50 acres is on beautiful Lake Cowichan just 58 miles from Victoria on a first-class highway with twice daily passenger and once a day freight bus and only 3 miles from general stores and gas stations in Cowichan Village. 1,140 feet of lakeshore on lovely sheltered bay with good beach affording every facility and convenience for bathing. Finest fishing and hunting in the West. Owner's 7-room house is of artistic cedar shake construction, partly furnished and with modern plumbing. Beautifully treed surroundings, sheltered in Winter and cool in Summer. Seven revenue producing cottages, varying in size from 1 to 4 rooms and all in excellent condition. Excellent revenue also from boat hiring, with 17 rowboats in excellent shape. 2 large covered boathouses and work and repair shops. Garage accommodation for guests. Lots of room for further expansion as the business grows. Business has been built up from scratch in 19 years, and the resort is well and favorably known to a large clientele who return year after year. Applications for 1945 reservations already coming in. Widow must sell owing to sudden passing of her husband and offers for $19,000 cash, although a conservative appraisal of the property is $25,000. A splendid opportunity to acquire a most profitable going concern but quick action will be necessary. Apply "Cedar Cabins," P.O. Box 787, Victoria, B.C.

REAL BUYS

Built by contractor for his own home and only one year old, this lovely air-conditioned home will appeal to the buyer looking for real value. Six rooms on ground floor and two in ... attic. Ultra-modern kitchen. Oak floors. Only **$7400**

This lovely home at a bargain price is worth waiting for. Tenant occupied. Hardwood floors in all rooms except kitchen and bathroom. Hot water heating. Lovely situation in High Quadra among the ... A remarkable price for today **$6500**

High and handsome describes this modern shake bungalow among new homes. Hot water heating. Oak floors. N.H.A. built. ... kitchen and spotless basement. Act quickly ... **$8500**

Ask for Mr. Kennedy

E. E. HEATH

Notary Public — Real Estate Insurance

632 YATES ST. PHONE E 6041

FAIRFIELD

... HOT WATER HEATING ...

THE B.C. LAND AND INVESTMENT AGENCY LTD.

922 GOVERNMENT ST. G 4115-6

$3100

Five Rooms—Close In

Low Taxes—Immediate Possession

H. W. MILLER & CO.

1210 Broad Street G 6037

Investments Insurance Notary Public

BROWN'S

TO SETTLE AN ESTATE

OAK BAY—A very delightful and secluded home close to beach, golf club and transportation. Living-room, dining-room, one bedroom, bathroom, modern kitchen and laundry room on ground floor. Three bedrooms and bathroom up. Lovely lawns, shrubbery and rock gardens. Oil-o-Matic heating. Early possession.

Exclusive **$11,000**

WATERFRONTAGE

Sheltered waterfront and within two-mile circle. Built under the N.H.A. three years ago, this is one of the ... on the market today ... occupied. Price **$9500**

DUPLEX

Off Oak Bay Avenue. An ideal two family home or duplex in spotless condition and offering immediate occupancy of both suites. Living-room, dining-room, den, one bedroom, bathroom and modern kitchen on first floor. Living-room, dining-room, two bedrooms, bathroom and kitchen up. Full basement, copper piping, laundry tubs. Nice garden with fruit trees. One block from street car. This is far above the average and would show a return of not less than ... net.

Exclusive agents **$6850**

ULTRA MODERN

Just off Cook Street. One of the best planned bungalows we have seen for some time and built under the N.H.A. An exceptionally large living-room, two good bedrooms, and a kitchen and dinette that will make every housewife exclaim "wonderful." Full bright basement with laundry tubs. One block from street car. This is unique and owner will give possession not later than May 1st. **$6850**

SMALL FARM

On paved road of Saanich Peninsula. Where will you find so much for so little? Twelve acres (6 under cultivation), almost new four-room bungalow. One ...-year-old cow and heifer calf, 60 pullets, 300 tulip bulbs. Poultry house. Three tons hay. Seven cords wood. All this and more for only **$3650**

MUST SELL

View Royal Bungalow. Owner has written saying this must be sold. This bungalow is at present rented for $30 per month to good tenant. Close to transportation. What offers?

BROWN BROS. LIMITED

796 FORT STREET Phone E 1142

EASY WALKING DISTANCE

SIX-ROOM BUNGALOW containing living-room with fireplace, dining-room, three bedrooms, kitchen, pantry and bathroom. Full basement with garage therein. See this before buying. Terms arranged **$2650**

Close to Hudson's Bay Store

FIVE-ROOM BUNGALOW containing living-room, dining-room, two bedrooms, kitchen and bathroom. No basement. Easy terms **$1850**

MOVE RIGHT IN

We are instructed to offer a very cosy four-room bungalow, just off Douglas Street, containing living-room, two bedrooms, kitchen, bathroom, garage and woodshed. Very nicely furnished. Immediate possession. Terms at **$2800**

APARTMENT

Are you looking for a well-built comfortable home in a high location, near to street car and bus services, that will give you a monthly income of $37? Four lovely bright rooms for owner. High cement basement and few furnishings. Furniture for ... included in price. Terms at **$4500**

(Will accept smaller house as part payment.)

SEE MR. DERRY

FAIRFIELD

SIX-ROOM STUCCO BUNGALOW—One floor: large living-room with open fireplace. Spacious dining-room with fireplace, two large bedrooms and den. Bathroom with separate toilet. Basement garage. The interior of the house has been tastefully decorated. Newly-sanded floors. $2,750 cash, balance very easy terms. Full price **$4500**

ASK FOR MR. DERRY

MEHAREY & CO. LIMITED

621 VIEW STREET PHONE E 1187

FAIRFIELD Near Sea

FAMILY HOME

Well decorated inside and out.
Entrance hall.
Large living-room, fireplace, dining-room, has hardwood floors.
Utility room with laundry tubs adjoining large kitchen.
Three bedrooms, dressing-room, sun-porch.
Full basement.
Hot water heating.
Oil automatic furnace.
Separate garage.
Nice garden, fruit trees.

OWNER OCCUPIED

$7875

FAIRFIELD

NEAR BEACON HILL PARK

Seven-room home.
Five rooms rented $47.50.
Two rooms owner occupied.
Furnace, laundry tubs, toilet.
Garage in basement.
Lane at side and rear of lot.

$4700

Furniture can be purchased

J. H. WHITTOME & CO. LIMITED

1017 Broad St.

UPLANDS

Beautifully situated with an unsurpassed view of the Straits and mountains, this fine home leaves nothing to be desired in design and construction. Hardwood floors in all rooms. Four bedrooms, two bathrooms and maid's room upstairs. Drawing-room, dining-room, modern kitchen ... full basement, double garage. Formal and terraced garden of an acre and a half. Priced well below cost. For further particulars apply to

MARA, BATE & CO., LTD.

815 FORT ST. PHONE E 7134

With Possession

Five rooms down, two small bedrooms up. Concealed stairway. Three-piece bathroom, kitchen and pantry. Good garden, two fruit trees. Basement for fuel **$3250**

INDEPENDENT INSURANCE AGENCIES

600 FORT ST. PHONE E 1001

Hotspurs Avenge Earlier Setback

Defeat Chelsea, 2-1, Before 20,000 at Stamford Bridge—Many Games Postponed

LONDON, Jan. 27 (Reuters) — Tottenham Hotspurs [illegible] assured themselves of the League South football championship for the second successive season by defeating Chelsea, 2-1, today at Stamford Bridge before more than 20,000 spectators. In winning the Spurs avenged their only defeat of the season, at the hands of Chelsea at White Hart Lane in October.

Tommy Lawton, Everton centre forward, scored four times as Everton defeated Stockport County, 9-2, to reach his 400th goal in senior competition, a feat that gave him a good chance of establishing a British record.

Records show that James McGregory, Celtic forward, scored 410 goals in the Scottish League between 1922 and 1938. Lawton, scheduled to lead the attack of England against Scotland in next week's international match, has scored his goals in league, Football Cup, international, War Cup and services games. His total at the start of the 1944-45 season was 352.

In a limited Scottish program, Glasgow Rangers virtually assured themselves of another championship by beating Albion Rovers, 4-0. The Rangers now have a six-point lead over Hibernians, Motherwell and Celtic.

The Rangers, in one of the three senior games played today in Scotland, added two points to make their Southern League championship chance more secure. Celtic, at home to St. Mirren, won 2-1.

RANGERS SUFFER FIRST DEFEAT

In the only game played in the Scottish Northeastern League, the leading Rangers suffered the first defeat of the new series, losing to unbeaten Aberdeen, 2-1. Aberdeen is pressing the Rangers for the leadership.

Home teams in today's matches generally had a rough time. Sheffield United overwhelmed Lincoln City with four goals in the first ten minutes, finishing with a 10-2 victory. Arsenal beat Fulham, 8-3.

The soccer program was curtailed drastically throughout the United Kingdom—17 cup and League South games were postponed—and following last Saturday's wide abandonment of league matches the League Management Committee meeting scheduled for next Friday is expected to be asked for an extension of the season.

About 6,000,000 punters who regularly fill in football pool coupons each week were disappointed. Pool Promoters Association decided pools on today's matches were void as so many games were not played.

Results follow:

SCOTTISH NORTHEASTERN LEAGUE
Rangers 1, Aberdeen 2
All other matches in this league were canceled.

IRISH LEAGUE
All matches canceled.

SCOTTISH SOUTHERN
Albion 0, Rangers 4
Celtic 2, St. Mirren 1
All other matches in this league were canceled.
All Glasgow and District Reserve League matches were canceled.

LEAGUE SOUTH
Arsenal 8, Fulham 3
Charlton Athletic [illegible], Southampton [illegible]
Chelsea 1, Tottenham Hotspur 2
Crystal Palace [illegible], Reading 1
Queen's Park Rangers [illegible], Clapton Orient [illegible]
All other League South matches canceled.

LEAGUE CUP QUALIFYING COMPETITION
Barnsley 3, Bradford City 1
Birmingham City 0, Aston Villa 1
Blackpool 3, Blackburn Rovers 1
Bradford [illegible], Hull City 1
Burnley 3, Accrington Stanley [illegible]
Bury 4, Huddersfield Town 3
[illegible] 2, Walsall 2
Doncaster Rovers [illegible], Grimsby Town 1
Everton 9, Stockport County 2
Leeds United 4, York City 3
Leicester City 2, Chesterfield 2
Notts County 2, [illegible] 4
Oldham Athletic 1, Manchester City 2
Preston North End 1, Rochdale 1
[illegible] United 1, Sheffield Wednesday [illegible]
Sheffield United 10, Lincoln City 2
Southport 3, Bolton Wanderers 4
All other cup matches were canceled.

TO VISIT TROOPS

WINNIPEG, Jan. 27 — Sgt. Joe Louis, world heavyweight champion, left today by plane to visit American soldiers stationed at Edmonton en route to United States Army bases in Alaska. The champ refereed a service boxing show last night.

PEMBERTON'S For Real Values

UPLANDS CHARMING RESIDENCE

A BEAUTIFUL HOME—We have for sale one of the finest homes in the Uplands. Delightfully situated. Lovely garden with ornamental trees, rock terraces [illegible] Oil-O-Matic HOT WATER heating system [illegible]
Price $16,000
PLEASE ASK FOR MR. STEPNEY

IRVING ROAD
BUNGALOW OF SIX ROOMS—All bright and cheerful [illegible]
$5500
PLEASE ASK FOR MR. COWLAND

NURSING HOME
Well located and has been established for years [illegible]
Price $11,000

Also Residential Apartment House
Facing Beacon Hill Park [illegible]
PRICE $5750
PLEASE ASK FOR MR. [illegible]

SHAWNIGAN LAKE
[illegible]
$1750
PLEASE ASK FOR MR. BALL

UP-ISLAND
[illegible]
Price $4200
PLEASE ASK FOR MR. BALL

GORDON HEAD
TWO ACRES Partly wooded. Sea view.
$1000
PLEASE ASK FOR MR. BALL

Pemberton, Holmes Ltd.
625 FORT STREET PHONE G 8124

NOW AT 909 GOV'T ST

MOST DESIRABLE
Here are two of the most desirable home properties in Victoria and in each case the value is as outstanding as the property.

10 MILE POINT
[illegible] $6500

Near ROCKLAND
[illegible]

KER and STEPHENSON LTD.
(Member Nat. House Builders' Assn.)
909 GOVT. G 1127

YOU
[illegible]
$3150
Building Lots
$250
$850
$1000
ROMERIL & STANDERWICK
Real Estate and Insurance
907 CENTRAL BLDG.

[illegible] IN MAYFAIR
[illegible]
Price $8950
LUMBY
Phone E 1111

RANDALL'S

SAANICH—Near Swan Lake [illegible]
Price $3500
CLOSE IN—Semi-bungalow [illegible]
Price $2300
Call Mr. Robertson
[illegible]
$9500
[illegible]
$6750
FAIRFIELD [illegible]
$3500
Call Mr. Tully
FAIRFIELD [illegible]
$5250
DUPLEX [illegible]
$5500
DUPLEX [illegible]
$7500
Call Mr. Smith
NORTH QUADRA [illegible]
$3500
FAIRFIELD [illegible]
$3850
Call Mr. Orsten
George Randall
1503 DOUGLAS ST. PHONE G 4186

VICTORIA
[illegible]
PRICE $3995 CASH
VICTORIA
[illegible]
PRICE $3750—Terms. Bell Cash
SAANICH
[illegible]
PRICE $1850—Terms. Bell Cash
SAANICH
[illegible]
PRICE $4500—Terms. Bell Cash
VICTORIA
[illegible]
PRICE $1850—Terms. Bell Cash
VICTORIA
[illegible]
PRICE $1450—Terms. Bell Cash
L. M. ROSEVEAR & CO., LTD.

FAIRFIELD
POSSESSION FEBRUARY 3, 1945
[illegible]
$3500
OAK BAY
[illegible]
$7000
CHOICE BUILDING LOTS
$200
$350
$1800
SWINERTON & CO. LTD.
620 BROUGHTON ST.

VERY ATTRACTIVE
[illegible]
$3900
CLOSE-IN CITY
[illegible]
$3200
ALEX. G. HILL & CO.
111 CENTRAL BLDG.

$5000
[illegible]
$2500
Arthur E. Haynes

HAGAR'S

SECLUDED WATERFRONT HOME
[illegible]
THIS IS A PERFECT HOME
$16,000
MODERN COUNTRY RESIDENCE
[illegible]
$8500
UPLANDS—A FAMILY HOME
[illegible]
$5000
319 BURNSIDE
At Car Terminus
[illegible]
$3850
SAANICH—CLOSE IN
$2750
[illegible]
Hagar & Swayne Ltd.
Real Estate Insurance

VICTORIA REALTY
PHONE E 7514
MITCHELL AND CRAIG
Good Investment
[illegible]
$6400
Tattersal Drive
[illegible]
$3500
Victoria West
[illegible]
$2995
Fairfield
[illegible]
$4950
Member of the Real Estate Board of Victoria

SMALL FARM
[illegible]
$2800
LOVELY BUILDING SITE
[illegible]
$600
HERE IS A $12,000 HOME
$10,000
[illegible]
$16,000
SUBSTANTIAL APARTMENT HOUSE
[illegible]
$34,500
Van der Vliet, Cabeldu & May, Ltd.
1216 Broad Street Phone G 3414

MODERN APARTMENT
[illegible]
$21,000
CAFE
[illegible]
$20,000
R. H. DAVIES REALTY

FOR QUICK SALE
REDUCED TO
$2500
[illegible]
E. H. Knott

SEAFRONTAGE
[illegible]
$16,000
[illegible]
$12,000
ESQUIMALT
[illegible]
$5000
Richmond Road
[illegible]
$3000
FARM
[illegible]
$3500
GILLESPIE, HART & CO., LTD.
611 FORT STREET PHONE G 1181

FAIRFIELD
[illegible]
$4200
FAIRFIELD
[illegible]
$6400
GORDON HEAD
[illegible]
$3175
NORTH QUADRA
[illegible]
$5250
GORGE
$2900 $5500
BOORMAN INVESTMENT CO. LTD.

Early Possession NEWPORT AVENUE
[illegible]
$8900
Salt Spring Island BEAVER POINT ROAD
[illegible]
$16,000
COLES, HOWELL & CO., LTD.

EXCLUSIVE LISTING
[illegible]
$10,500
H. A. Humber, Ltd.

U.B.A. LTD.
[illegible]

LIST
YOUR HOMES, FARMS OR LOTS
SAANICH REALTY CO.
NOTHING TOO SMALL

ACREAGE CLOSE IN
[illegible]
$3200
$1750
EXCLUSIVE
[illegible]
$10,500
21 ACRES
$5500
4-ROOM
$3450
NORTH QUADRA
$4750
NORTH OAK BAY
$7650
KING REALTY
INSURANCE AGENTS
1223 GOVERNMENT ST.

[illegible]
$2250
[illegible]
$1950
[illegible]
$17,000
[illegible]
$3250
R. H. PEARSE

FAIRFIELD ESTATE
[illegible]
$5000
TO CLOSE ESTATE
[illegible]
Heisterman, Forman & Co.

[illegible]
$6500
$4500
$9500
MANY OTHERS NOT ADVERTISED
PAGE & SNAPE

WATERFRONT HOME DE LUXE
$9500
[illegible]
George Randall

OAK BAY
$10,500
$5500
$5250
YEARWOOD, STEWART CLARK & CO.

VICTORIA REALTY
The LISTING of YOUR PROPERTY

Estate Says SELL
[illegible]
$20,000
NORTH QUADRA AREA
[illegible]
$8400
P. R. BROWN & SONS, LTD.

BUILDING LOANS
[illegible]
Saanich Realty Company

CADBORO BAY
[illegible]
PRICE $4500 CASH
JOHNSTON & CO., LTD.

NEAR SEAFRONT
$4200
LAKESIDE COTTAGE
$1800
Goodsell Realty

UPLANDS
$16,000
ALFRED CARMICHAEL & CO., LTD.

LISTINGS NEEDED
"B.C. REALTY"

N.H.A. FAIRFIELD
$6850
[illegible]

OFFICE SPACE
[illegible]

FINANCIAL SURVEY LIMITED
318-20 SCOLLARD BLDG.
CITY
$3300 FULL PRICE [illegible]
CITY
$3650 FULL PRICE Six-room semi-bungalow [illegible]
VICTORIA WEST
$2750 FULL PRICE Five-room bungalow. Just painted. Several fruit trees. [illegible] Immediate possession.
GORGE
$4500 FULL PRICE Six-room dwelling [illegible] Full basement. Bathroom. Garage. Double lots. Terms if desired.
LANGFORD
$2850 FULL PRICE Four-room bungalow. Close to P.O. [illegible] All modern features. Immediate possession. Terms if desired.
ESQUIMALT
$2800 FULL PRICE Six-room bungalow. All modern features. Garage in basement. Corner lot. [illegible] Terms.
SAANICH
$4000 FULL PRICE Four-room stucco bungalow. [illegible] Pembroke bath. Cove ceilings. Garage in basement. [illegible] Vacant. Terms.
OAK BAY
$18,000 FULL PRICE Large modern home. Fully furnished with modern and expensive furniture. Garage in basement. Automatic furnace. Immediate possession.
All Types of Insurance Transacted

NEW LISTING
FIVE ROOMS BUNGALOW
GOOD LOCATION
HARDWOOD FLOORING
TWO LOTS
ONLY
$4500
Henley, Hepburn & Co., Limited

A LOVELY HOME
[illegible]
$7550
JOHNSTON & CO., LTD.

[illegible]
$8450
JOHNSTON & CO., LTD.

HOLLYWOOD
[illegible]
$4750
D. D. McTAVISH

Maynard & Sons
AUCTIONEERS
[illegible]
WEDNESDAY, 1:30
[illegible]
Furniture and Effects
[illegible]
MAYNARD & SONS Auctioneers

Fred Smith & Co.
AUCTIONEERS and VALUATORS
[illegible] STREET
Authorities on Antiques and Works of Art

Auction Sale
Monday and Tuesday
At 2 P.M.
GOOD SELECTION
MODERN FURNITURE
Oliver Typewriter, Walnut Tea Wagon, 9-Piece Walnut Dining-Room Suite, Ice Box
Very good wicker upholstered Settee, 3-piece Chesterfield Suite, 2 Bed Chesterfields, Divanette, Spring and Mattress, Occasional Chairs, oak Armchairs and Rockers, Balance Rocker, walnut End and Magazine Tables, oak Bookcase, 4-Fold Screen, cane Work Basket, cane Shelves, Library Table, small Desk, oak Sideboard, painted Breakfast Suite, Card Tables, walnut Bedroom Suite, single and double Beds complete, Dressers, Chests of Drawers, Chiffoniers, 2 unpainted Bedside Tables, Carpets and Rugs, Congoleum, cream Enamel Range, Beach Range, etc.
TUESDAY'S SALE WILL APPEAR LATER
Sale Days, Monday and Tuesday at 2 p.m.
FRED SMITH & CO. Auctioneers

PIPE AND FITTINGS
ALL SIZES
NO PRIORITY NECESSARY
Capital Iron & Metals Ltd.
1824 STORE ST.

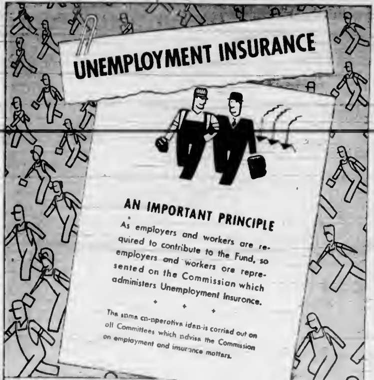

UNEMPLOYMENT INSURANCE IS A CO-OPERATIVE PLAN

CANADA

HUMPHREY MITCHELL
Minister of Labour

UNEMPLOYMENT INSURANCE COMMISSION
L. J. TROTTIER, R. J. TALLON, ALLAN M. MITCHELL
Commissioners

This is number three in a series of six advertisements explaining Unemployment Insurance

Rice-Jones Back Home In Canada

WINNIPEG, Jan. 27 (CP).—Some wounded Allied soldiers were shot in cold blood instead of captured as prisoners, Lieut. Art Rice-Jones, former Western Canada goalkeeper, now in a Winnipeg military hospital for treatment of a leg wound, said in an interview today.

Wounded at Tilly-la-Campagne, near Caen, a month after "D" Day, Rice-Jones recalled how he dressed his own leg, that a "Jerry doctor" gave him a choice of keeping it or having it cut off, and admitted he was lucky, for "they were pretty decent to me."

"I think that was because I had taken a couple of German prisoners and didn't shoot them," he said. "I know they weren't so easy on some of our boys. They shot many of our wounded around me."

Rice-Jones, who was a goalkeeper for Winnipeg, Geraldton, Ont., Calgary and Victoria teams, was a German prisoner in Paris. He described the food and medical supplies as poor. "They didn't wash me once in a month," he said.

"I'm about normal now, but I lost 40 pounds there. You want to try their ersatz tea and coffee just once."

"If it hadn't been for our Red Cross parcels many of our fellows couldn't have lived. . . ."

The tall, slim netminder, who was with Winnipeg Elmwood Millionaires in winning the Dominion junior hockey championship in 1931, had a piece of shrapnel shot through his right ankle. "I guess I've had it as far as hockey goes," he said. "But more than anything I'd like to be back over there again and on my own two feet."

Rice-Jones also played for Calgary Stampeders, Western senior champions in 1940, and Victoria Army, Western champions in 1943.

Bowling

ARCADE BOWLING ALLEYS

CITY SENIOR TENPIN LEAGUE

Poodle Dog Cafe—J. Howell 515, A. Riddell 472, H. Poulding 530, R. Wilson, 536, low score 420. Total 2,481.

Colonist—W. Templeton 547, C. Chislett 484, A. Anderson 529, J. Angus 514, C. Steele 511. Total 2,577.

Colonist won three.

Arcades—R. Elwood 522, C. Kerr 529, D. Bass 461, H. Moulton, 540, J. Quinn, 546. Total 2,818.

Gorge Hotel—W. Norris 500, A. Peis 502, W. Sturken 418, F. Welsh 515, M. Lawson 407. Total 2,474.

Arcades won three.

COMMERCIAL TENPIN LEAGUE

B.C.E.M.F.—A. Holland 266, D. Reed 2?7, A. Nunn, 503, A. Rankin 531, F. Redminton 591, J. Meadle 274, handicap, 3?. Total 2,414.

Manning Lumber—J. A. Cambra 302, W. Holness 407, H. Holness 478, low score, 421, low score, 494, handicap, 102. Total 2,160.

B.C.E.M.F. won three.

Provincials—Poulding 423, Excell, 380, Campbell 366, Merkley 274, Brown 418, handicap 405. Total 2,183.

Hayle Brave—R. Deary 364, M. Cummins 405, I. Woodhouse 417, E. Hillsborough 402, J. Angus 460, handicap 240. Total 2,278.

Provincials won three.

Douglas Cafe—A. Provan 302, H. Damasse 281, C. Halversen 555, W. Davis, 476, E. Ruell, 472, R. Mercer, 261, handicap 181. Total 2,511.

Eagles—L. Murrant 443, E. Edmunds 462, R. Tuxman 427, R. Taylor 498, J. Petersen, 528, handicap 249. Total, 2,557.

Douglas Cafe won two.

Arcades—R. St. Martin 83, A. Nobbs 431, T. Koellmel, 385, J. Stewart 415, R. Coates, 440, low score, 260, handicap, 353. Total 2,278.

R.I.F.—Grantham 417, Williams, 349, Edmunds 448, Matheson 380, Wallace 354. Total 2,287.

Arcades won two.

LADIES' TENPIN LEAGUE

Capilanos—Nan Burns 460, June Barrie 450, Bert Williams 481, Jud Hibberd 507, Ruth Mercer, 442, handicap 8. Total 2,3??.

Savoy Cafe—Alice Smith 418, Isa Hillsborough, 480, Vic Elwood 453, Lillian [illegible] 475, Mary Dobbie 417, handicap 57. Total 2,320.

Capilanos won two.

Dore's Halfway—Ev. Irvine 832, Betty Elves, 411, Mamie Worth 461, Jane Mund 450, Dolly Home 400, handicap, 21. Total 2,160.

Arcades—Helen Ferguson 418, Ida Koellmel, 388, Marge Hurst 481, Bay Burns, 421, Mary Porter, 459, handicap, —31. Total 2,168.

Dore's Halfway won three.

Bombardiers—G. Arnet, 300, S. Calderone, 302, K. Shaw, 431, P. Donnelly, 408, handicap 310. Total, 1,827.

Moose No. 2—Pat McNab 360, M. Kissinger, 320, Hilda Johnston, 354, Dot Staples, 254, handicap 402. Total, 1,704.

Bombardiers won two.

Gorge Hotel—Connie Lewis, 445, Edith Foster, 360, Mayme Greenwood 323, Aileen Watson, 366, low score, 332, handicap, 196. Total, 2,032.

Moose No. 1—Gwen Irvine, 320, Ellen Jacobs, 305, Pearl Roy, 280, Mabel Neelon, 151; Jessie Vasheresse, 388, handicap, 411. Total, 2,064.

Gorge Hotel won two.

CANADIAN LEGION FIVEPIN LEAGUE

Pro Patria No. 1—K. Hall, 564, D. Mayer 504, A. McKittrick 541, H. Gandy 543, O. Neill 730, handicap 114. Total 3,116.

Naval Veterans—J. McRae, 330, W. M[illegible] C. Chislett 196, W. Shoulidice, 662, handicap 60. Total, 3,002.

Britannia—A. Betts, 829, H. Bowers, 365, J. Caldwell 548, D. Church, 508, S. Carr, 338, D. Clarke, 358, handicap 85. Total, 2,751.

Pro Patria No. 2—G. Rawlinson 430, H. Cairns, 474, K. Harrison, 540, W. Talbot, 500, C. Tickle, 305, handicap, 174. Total, 2,798.

Pro Patria No. 1 won two, Naval Veterans won one.

Willman Takes Lead In Bowling Fixture

TACOMA, Jan. 27 (AP).—Pte. Joe Willman, of Fort Lewis, former Chicago bowling ace, rolled up a 231-pin lead over "Red" Critser, of Bremerton, tonight in the first eight games of their special "home-and-home" 16-game special match.

Willman scored an average of 229 for the eight games here. Tomorrow they move to Bremerton to finish the match.

The scores:

Willman, 217, 204, 237, 205, 235, 259, 256, 238—1,841.

Critser, 197, 202, 203, 180, 203, 222, 235, 168—1,610.

Willman had four open frames, three splits and a blow and picked up one split.

Critser had seven open frames, blowing three spares, and four splits.

Oakland Puckchasers Turn Back Monarchs

SAN FRANCISCO, Jan. 27 (AP).—The Oakland ice hockey team defeated the Los Angeles Monarchs, 9 to 6, in a Pacific Coast League contest at Winterland tonight.

In the first two minutes and 15 seconds of the second period the Oaks scored four times, and early in the third period scored twice in 19 seconds. Ed Vigneau was top score-maker for the winners with three goals and an assist.

St. Matthias' Holds Annual Meeting

At the annual meeting of St. Matthias' Church recently, Rev. E. G. Burges Browne presiding, the treasurer, G. Malcolm, presented the financial report for the year, which proved to be satisfactory.

The following officers were elected: Incumbent warden, J. C. Willcox, people's warden, G. Malcolm, church committee, H. D. Patterson, R. H. Moffatt, W. C. Hooper, L. Cole, R. A. Bainbridge, C. R. Stevens and A. W. Riley.

T. Emmerson, lay delegate to the synod, A. W. Riley and Mrs. Unsworth, lay delegates to the ruri-decanal conference, and H. A. Moffatt, envelope secretary. A committee was also formed to find ways and means for the purchase of a new organ for the church.

DEATH SALUTE

MESA, Ariz., Jan. 27 (AP).—Ensign Jenson, 22, crashed to death in full view of his mother today seconds after he dipped his fighter plane wings in salute as he passed over the family farm on a cross-country ferry flight.

His mother, Mrs. Belva Jenson, went to the plane wreckage after it ploughed into an adjacent alfalfa field but the airman was dead.

WASHINGTON, Jan. 27 (AP).—President Roosevelt has asked Henry J. Kaiser, West Coast shipbuilder, to head a gigantic campaign to collect "usable used clothing" in the United States for relief of Europe's destitute millions and it is understood Mr. Kaiser has agreed to do so.

Elect Officers

At the annual meeting of the Laundry Workers' Union, Local No. 1, recently, officers elected were: President, D. Newell (re-elected); vice-president, E. Hubbard, secretary-treasurer, D. Fullerton (re-elected); recording secretary, A. Cracknell; trustees, M. McGibbon, S. Holdridge, H. Beirnes; warden, K. Tipper; guard, J. Holdridge; reporter, K. Tipper. Tom Bradley, Canadian Congress of Labor representative from Vancouver, conducted the installation of the officers.

It was reported by D. Fullerton that an application for certification had been made. An application was also discussed to send to the Regional War Labor Board shortly. A letter was sent to the New Method Laundries, with whom the local has an agreement, asking for negotiations toward the drawing up of a new agreement.

Boy Scout News

ST. MARY'S

At a meeting of the St. Mary's Troop on Friday evening, Assistant Field Commissioner Freeman King invested the following boys: Colin Winter, Gary Williams and John Phillips. He presented Einar Brynjolfson with his 2nd-class badge and Bill Higgins a motor mechanic's badge. Also several service stars were given out.

1ST TILLICUM CUB PACK

The regular weekly meeting of the 1st Tillicum Cub Pack was held on Monday; 46 were present. Games were played and tests passed. Tommy Williams, Peter Hill, Douglas Patterson, David Provan, Donald Glass, Lanny Pearce, George Cooper, Billy Barker, Bobby Pearson and John Hill were invested as Cubs and received their tenderpad badges and scarves. Scout John Mawer received his Cub instructor badge. Meeting closed with Grand Howl and Cub Prayer.

1ST COLQUITZ CUB PACK

The weekly meeting of 1st Colquitz Cub Pack was held on Wednesday. Several boys passed tests. Instructional games were played. The meeting closed with Grand Howl and Cub Prayer. All boys in the district over seven and one half wishing to join the pack are asked to meet at the Marigold Hall at 3.30 Wednesday afternoon.

NORTH QUADRA CUB PACK

The weekly meeting of the North Quadra Cubs was held on Wednesday, with an attendance of 48 boys. Instructional games and tests were passed. Cubmaster J. Parker was assisted by Scoutmaster E. Merritt and Cubmaster D. Parker, of the 1st Tillicum Pack. Mrs. J. Matthews visited the pack during the evening. Freeman King taught the Cubs a new jungle dance. Glen Goudie, Jimmy Carney, Ernest Wilson, Stanley Ward and Jimmy Fraser were invested as Cubs and presented with their tenderpad badges: Artist badges were awarded to Michael Stedman, Fred Urton and Billy Sturrock, homecraft to Billy Sturrock and Arthur Calvert; house orderly to Lowell Piedt, collector's badge, Michael Stedman, two-year service star to Jack McBay, Norman McBay, Billy Sturrock and David Geddes. The meeting closed with Grand Howl and Cub Prayer.

NORTH QUADRA SCOUT TROOP

The regular weekly meeting of the North Quadra Troop was held on Friday. Bill Evans, Jimmy Mooney and Gordon McLaren passed their second-class signalling. Mark Stedman passed his first-class signalling. A troop hike was held on Sunday, January 21, and North Quadra Troop was met at Thetis Lake by Langford, 3rd Victoria troops. Second-class cooking and fire-lighting was passed by J. Horel, K. Holt, B. Curry, G. McLaren, Wells, J. Brown, D. Urton, P. Smith and L. Johnson.

Kaiser to Direct Drive for Clothes

WASHINGTON, Jan. 27 (AP).—A national drive for 150,000,000 pounds of used clothing for the needy in war ravaged regions will be undertaken in April under the chairmanship of Industrialist Henry J. Kaiser.

The White House announced today that Kaiser had accepted directorship of the campaign at the invitation of President Roosevelt and Herbert H. Lehman, director-general of the United Nations Relief and Rehabilitation Administration.

It is to be a united effort by U.N.R.R.A. and all voluntary war relief agencies to avoid duplication.

Writing under date of January 22 to Kaiser, the President said the people of America will be asked to contribute "good used clothing for free distribution to needy men, women and children in war devastated areas."

Larry Macphail Will Boss Yankees

NEW YORK, Jan. 27 (AP).—Larry Macphail, who headed the syndicate that purchased the New York Yankees, said today the deal made him the absolute boss for the next ten years.

"The contract stipulates that I run the club and it was signed for ten years," he declared. "That means that I make all deals, negotiations and decisions without interference. What I say goes."

That Man Bishop Goes Wild Again

FORT LEWIS, Jan. 27 (AP).—The Fort Lewis Warriors, who dropped a close game to the Washington Huskies early this season, revenged themselves tonight as they plastered the University Trainees, 52-41.

The Warriors, led by Gail Bishop, who ran wild for 31 points himself, took command at the jump and never were endangered. The half-time score was Fort Lewis 27, Washington 14.

BOOKS For Knowledge . . . For Relaxation . . . For Fun.

REVIEWS OF NEW BOOKS

"Story of a Secret State," by Jan Karski (Allen).

The story of life in Poland during the long years of occupation, and how the underground functioned, is told in one of the best factual thrillers of the war, by Jan Karski, a man who was there.

Hatred of the Nazis is apparent in every page, although he says nothing about Polish politics, nor about Polish-Russian relations. His main objective appears to tell what the Poles in the homeland have been doing with their secret government, about their courts, their newspapers and their bond issues.

Mr. Karski's own life story would provide material for several thrillers, being a chronicle of internment by the Soviets, escape to Poland, imprisonment by the Germans and another escape.

He tells, too, the story of tortures by the Gestapo, of fantastic escapes engineered by the underground and of the horrors of the ghetto in Warsaw.

This is a book that should be read by everyone who has tried to puzzle out Polish diplomatic issues, for it places the men and women of that beleagured country in a new perspective.

"Pilots Also Pray," by Tom Harmon (Oxford University Press).

A month before Pearl Harbor Tom Harmon, a football player who had been widely entertained in Hollywood after making a picture and who had answered a presidential invitation to the birthday ball, enlisted in the United States air forces.

In "Pilots Also Pray" he records what his religious training meant to him in the tough days when he was battling Nip Zeros.

His career was major adventure from the day he entered the war, and his five-day journey through the Guiana jungle after his bomber crashed there makes exciting reading. But the war isn't all. Harmon takes you to the football field, his home in Gary before it was moved to Ann Arbor, and you will meet many of the football greats. Fritz Crisler, the ace of coaches, says, in a foreword: "His (Harmon's) life has been original and his own description of its elations and disappointments is as unique and interesting as his life itself."

Library Leaders

DIGGON-HIBBEN
"CHECKMATE IN THE NORTH" by W. J. [illegible]
"THE KEY" by Patricia Wentworth
"BRAINSTORM" by Carlton Brown
"MURDER HAS AN ECHO" by John Muir
"THE MASTER OF THE MILL" by Frederick Philip Grove
"MEDITERRANEAN SWEEP" by Major Richard Thruelsen and Lieut. Elliott Arnold

DAVID SPENCER
"VERDICT ON INDIA" by Beverly Nichols
"BESIDE THE CLIENT" by Jean Shepard [illegible]
"CAPTAIN FROM CASTILE" by Samuel Shellabarger
"SHIP TO SHORE" by William McFee
"OUT OF THE WESTLAND" by [illegible]
"I'M SEE WHILE I CAN" by Melba Marlett

HUDSON'S BAY
"ACCOUNT RENDERED" by Vera Brittain
"SAY UNCLE" by Dorothy Hughes
"BELOVED GUEST" by Jane Bagnold
"GREAT BLACK KANBA" by C. and O. [illegible]
"TITLE MURDER" by E. C. R. Lorac
"KNIGHT OF THE NORTH" by William [illegible]
"SOLDIER TO CIVILIAN" by George K. Pratt

David Spencer's Library

Offers Its Subscribers The Best and Latest of The New Books

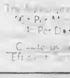

The Subscription is 3c Per Month, 1c Per Day

Courteous and Efficient Service

HBC

"HIGH TIME"—By Mary Casswell 3.25
"THE ROBE" By Lloyd C. Douglas, 3.00
"BOSTON ADVENTURE" By Jean Stafford 3.50
"THE HOLLOW MEN" By Bruce Hutchison, 3.00
"THE LETTERS OF ALEXANDER WOOLCOTT" Price 4.50
"OUR HEARTS WERE YOUNG AND GAY" By Cornelia Otis Skinner Price 1.49
"SEE HERE PRIVATE HARGROVE" Price 1.49
"THE VALLEY OF DECISION" By Marcia Davenport Price 2.25

Books, Mezzanine Floor at THE BAY

DOMESTIC SCIENCE and HOW TO BEHAVE

"ETIQUETTE" Emily Post	$6.00
"THE PERSONALITY OF A HOUSE" Emily Post	$4.75
"The Complete Book of Sewing"	$3.00
"The Miracle Book for Your Clothes and Home"	$3.50
"Complete Home Care of Your Family Wardrobe"	$3.50
"Complete Book of Progressive Knitting"	$2.19

DIGGON'S
1200 BLOCK GOVT ST

Mosquito Bombers Keeping Berlin in State of Jitters

By FRED BACKHOUSE
Canadian Press Staff Writer

A BOMBER COMMAND MOSQUITO STATION, ENGLAND, Jan. 27 (CP).—The Canadian flight lieutenant grinned and said sometimes flak over "the big city" was so thick that even the kids in the streets seemed to be throwing stones.

That, he admitted, was "awful line"—a considerable exaggeration—but it gave you some idea. "The big city," as the boys call it here, is Berlin. The German capital that rarely gets into the air war headlines nowadays is a routine priority target for the compact Mosquito outfit known as the light night striking forces.

Squadrons of these fastest bombers in the world are raising a particular kind of havoc in Germany from nearly six miles up, so effectively and regularly that the heavies have not had to visit Berlin for more than a year.

In fact, the light night strikers operate with a heavyweight punch in the soupiest sort of weather which keeps Halifaxes and Lancasters grounded.

So secret are the facts and instruments that have baffled the Germans that no flyer of this outfit may be named. Usually night forays by the R.A.F. get only honorable mention in the daily Air Ministry communique—"Mosquitoes were over Berlin and the Ruhr."

It sounds as if it were a small-scale nuisance raid. To the citizens of Berlin it has all the "nuisance" value of as many as 70 Mosquitoes each unloading 4,000 pounds of high explosive in an area of a few acres in the space of five awful minutes. And this can happen every night in the week in places like Berlin, Karlsruhe and Hannover.

Crews who fly with the force are hand-picked for the job. There are Canadians from Moncton, N.B., Toronto, Brantford, Ont., and a former farmer from Rosetown, Sask., among the international team. Many of them are on their second tour of operations while nearly all the pilots are veterans of more than 1,000 flying hours.

The reasons behind the formation of this outfit were many, Air Vice-Marshal D. C. M. Bennett, an Australian, explained.

"In one way, it's psychological warfare with teeth in it," he said. "We keep the heart and mind of the whole German war effort, Berlin, in a constant state of jitter.

"We also pin down some hundreds of thousands of defence workers and generally make a mess of the place and keep it that way. There are other excellent reasons, but you won't hear about them until after the war."

Since the Mosquitoes began their Berlin attacks in strength the Germans have been forced to take extraordinary defence measures.

Special new guns which it was predicted would fire flak to twice the height the bombers usually came in at were rushed to the cities regularly visited by the Mosquitos.

Latest Luftwaffe jet aircraft also were moved to the areas under attack, and Berlin A.R.P. authorities were obliged to issue special orders concerning the speed with which cover must be sought when the Achtung Mosquito warning sounded.

None of these measures had noticeably affected the attacks. The light night striker losses are still among the lowest of any branch of the air force.

Hudson's Bay Company.
INCORPORATED 2ND MAY 1670

LAMPS 15c
25, 40 and 60 Watt
100 Watt 20c

Have Extra Lamps Ready

During winter's shorter days when you depend so much on electric light . . . to sew by . . . to read by . . . for the . . . be sure you have enough LACO MAZDA LAMPS on hand. Stock up now!

Housewares, Lower Floor at THE BAY

Store Hours:
9 A.M. to 5 P.M. — Wednesday 9 A.M. to 12 Noon

The Bay
Phone E-7111

Sturdy Work SHIRTS
For Comfort and Wear
1.50

Extra large cut doeskin shirts to assure you of extra comfort. Double sewn seams that withstand hard wear and the many washings. Practical navy shade in sizes 14½ to 17. Choose two or three to see you through your busy working days comfortably and inexpensively.

Homespun All-Wool Work Trousers
Sizes 34 to 44 — 7.50

Practical [illegible] shade

Horsehide Work Gloves 1.25

Drill Work Pants 1.95

Waterproof Work Gloves
Pair only 75c

Heavy Canvas Gloves 39c

at THE BAY

Hudson's Bay Company.
INCORPORATED 2ND MAY 1670.